

SCHIRMER'S LIBRARY

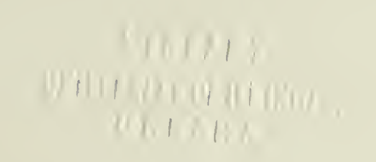
Vol. 141

CONCONE

Op. 25

FIFTEEN STUDIES
IN
STYLE AND EXPRESSION
FOR
PIANO

Pr., 50c.



Schirmer's Library of Musical Classics



Vol. 141

JOSEPH CONCONE

Op. 25



QUINZE ETUDES DE GENRE ET D'EXPRESSION

POUR LE

PIANO

Edited and Fingered
by
LOUIS OESTERLE

NEW YORK : G. SCHIRMER
BOSTON : BOSTON MUSIC CO.

Quinze
Etudes de Genre et d'Expression.
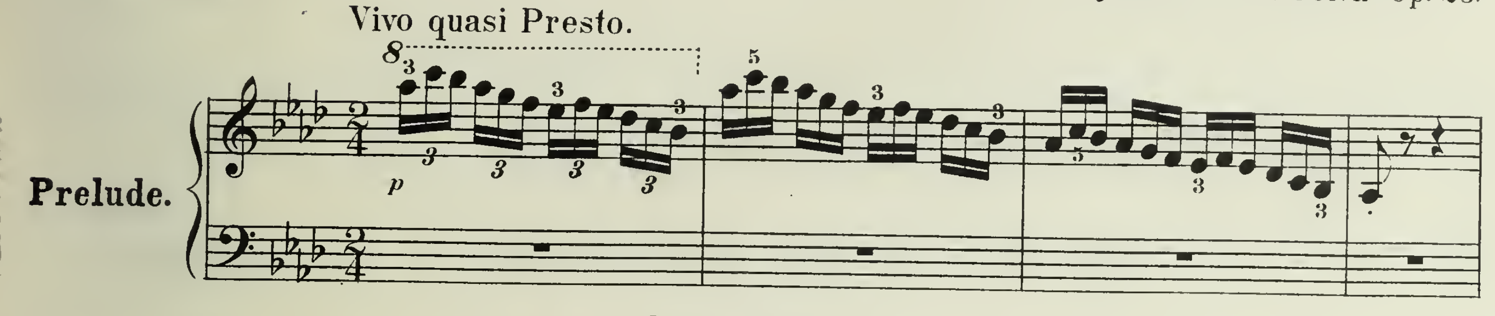
Fifteen
Studies in Style and Expression.
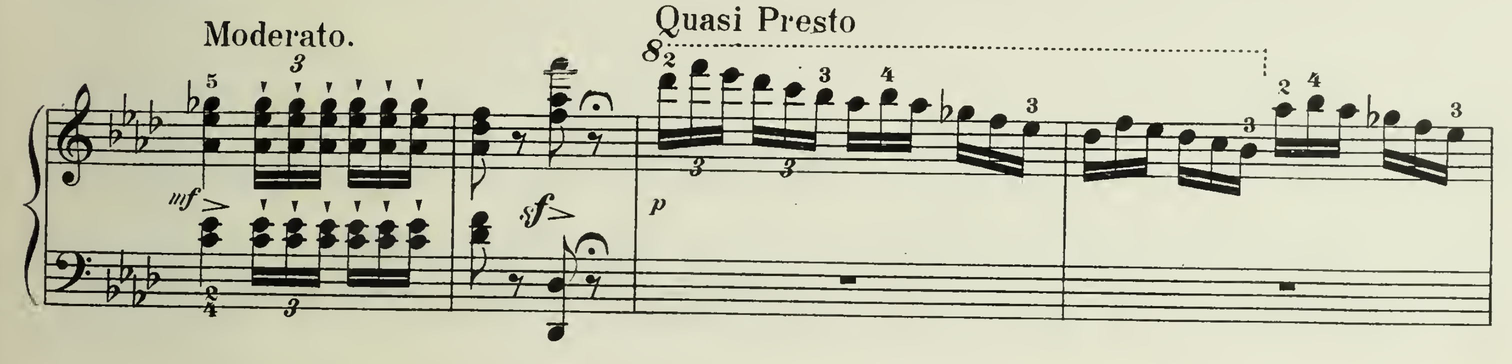
I
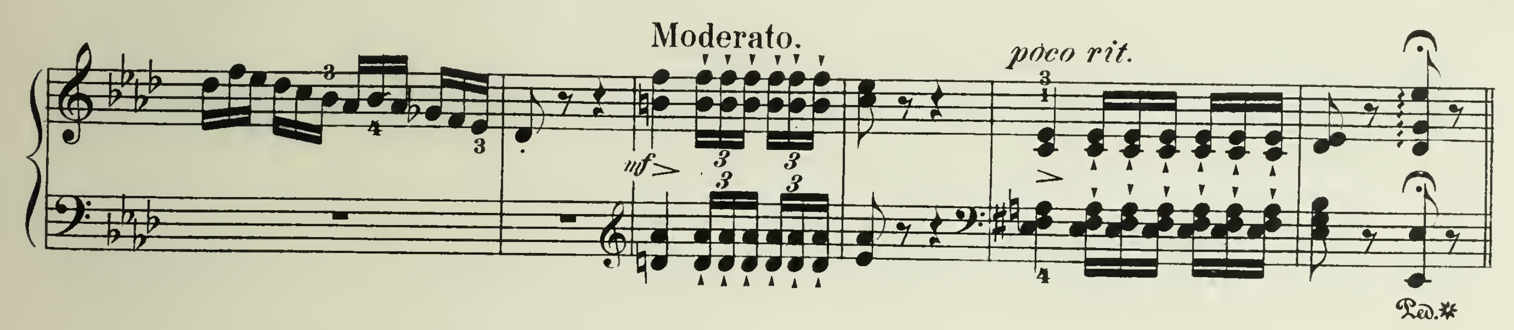
La Frileuse.
Robin Redbreast.
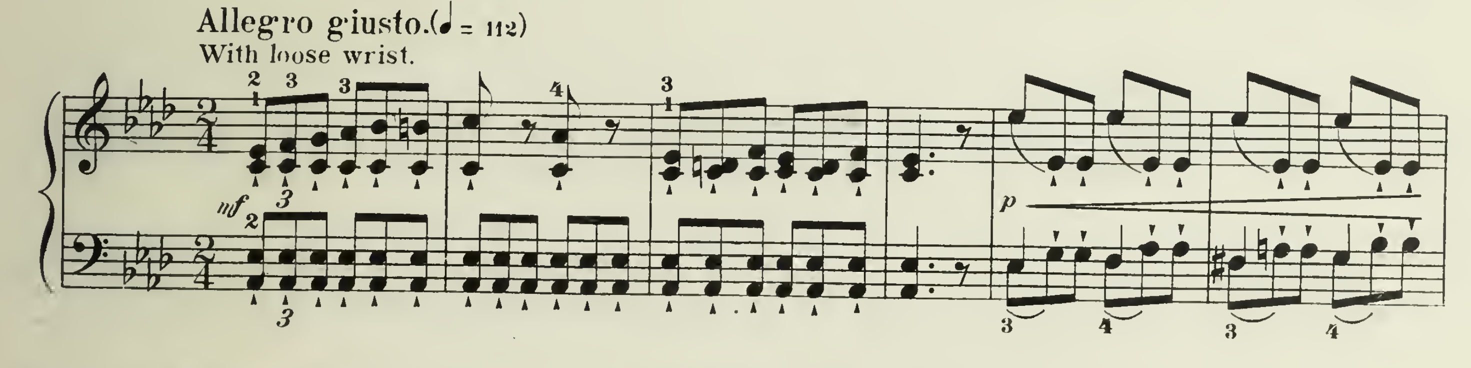
Edited and fingered by
Louis Oesterle.
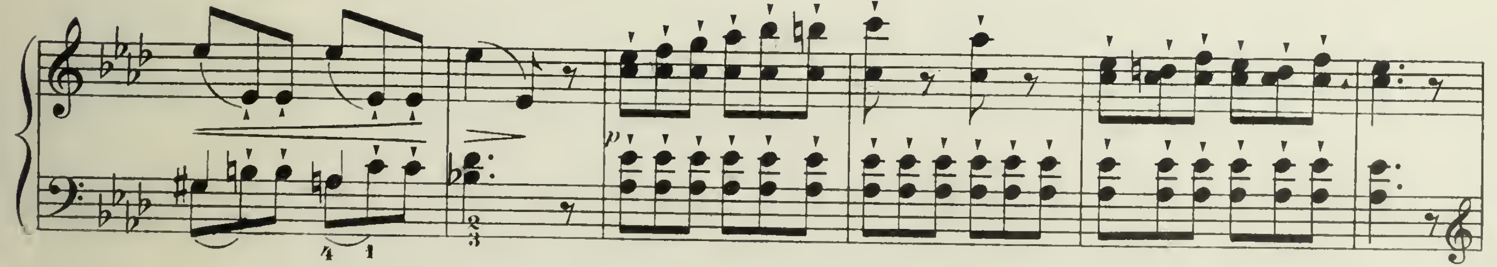
JOSEPH CONCONE Op. 25.
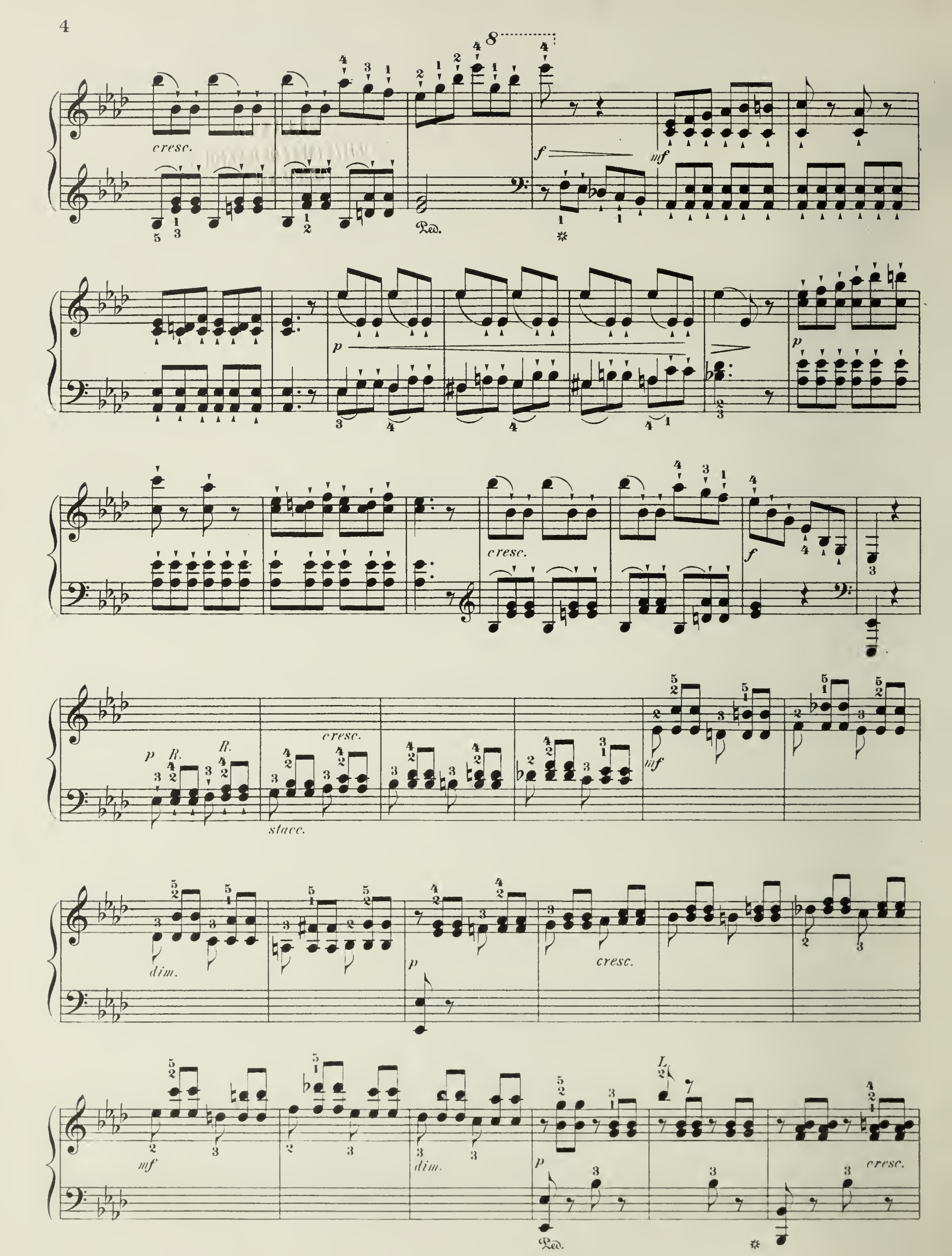


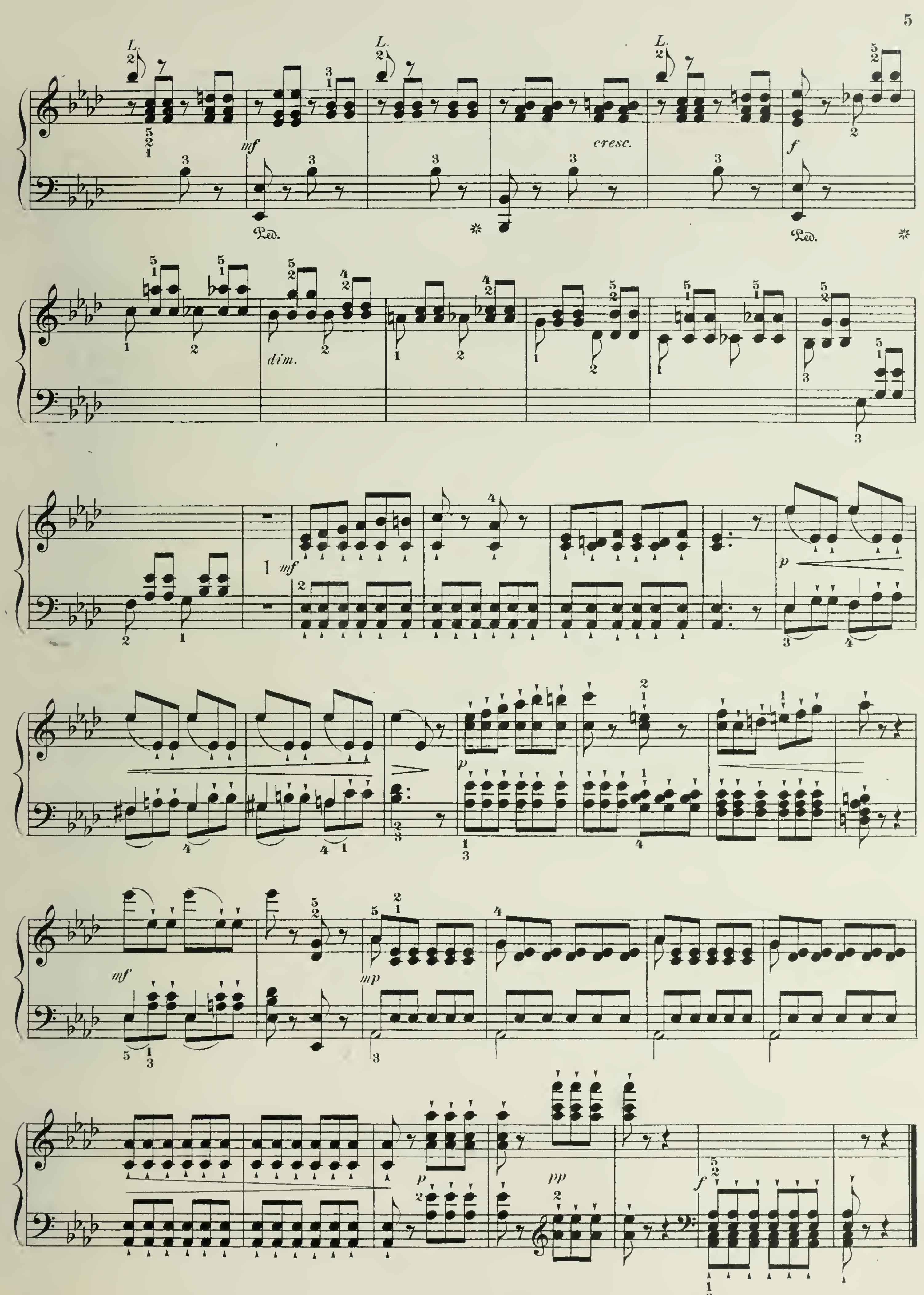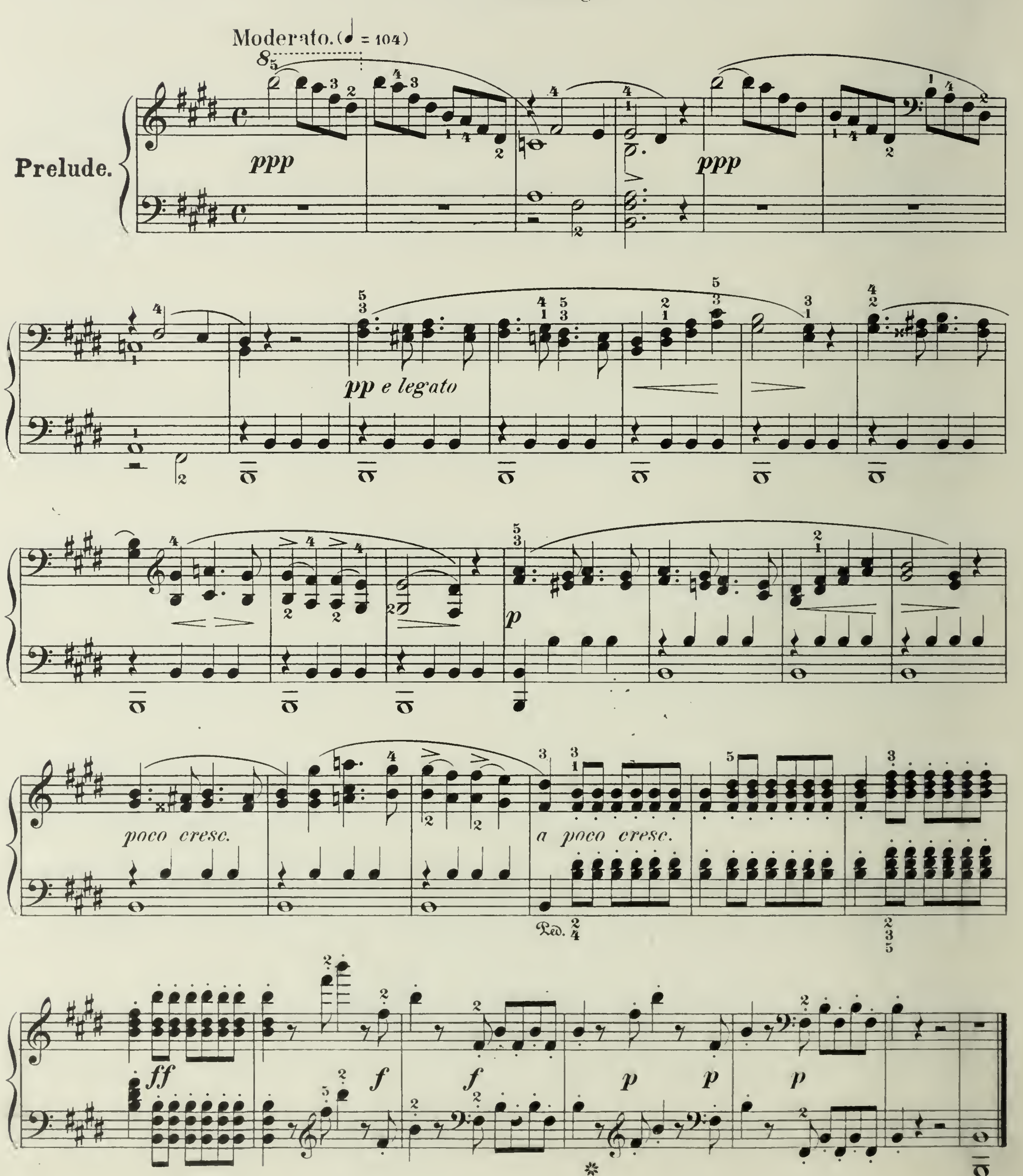









cresc.
f
mf
p
cresc.
f
p
R.
R.
cresc.
stacc.
mf
dim.
p
cresc.
mf
dim.
p
cresc.


L.
mf
cresc.
f
Ped.
dim.
p
mp
pp

II

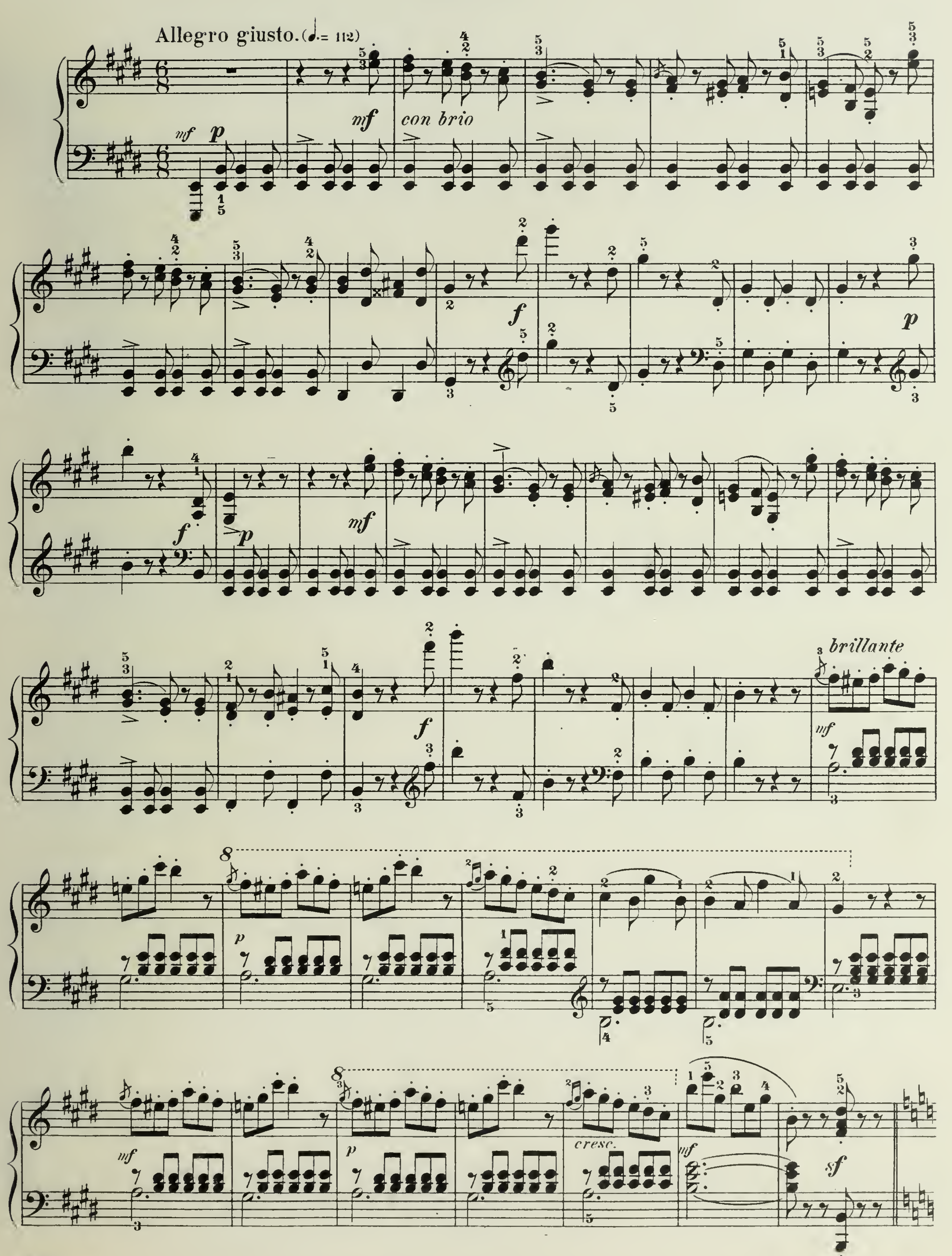
Les Moissonneurs.
The Reapers.

Le Réveil.
The Awakening.



Départ.

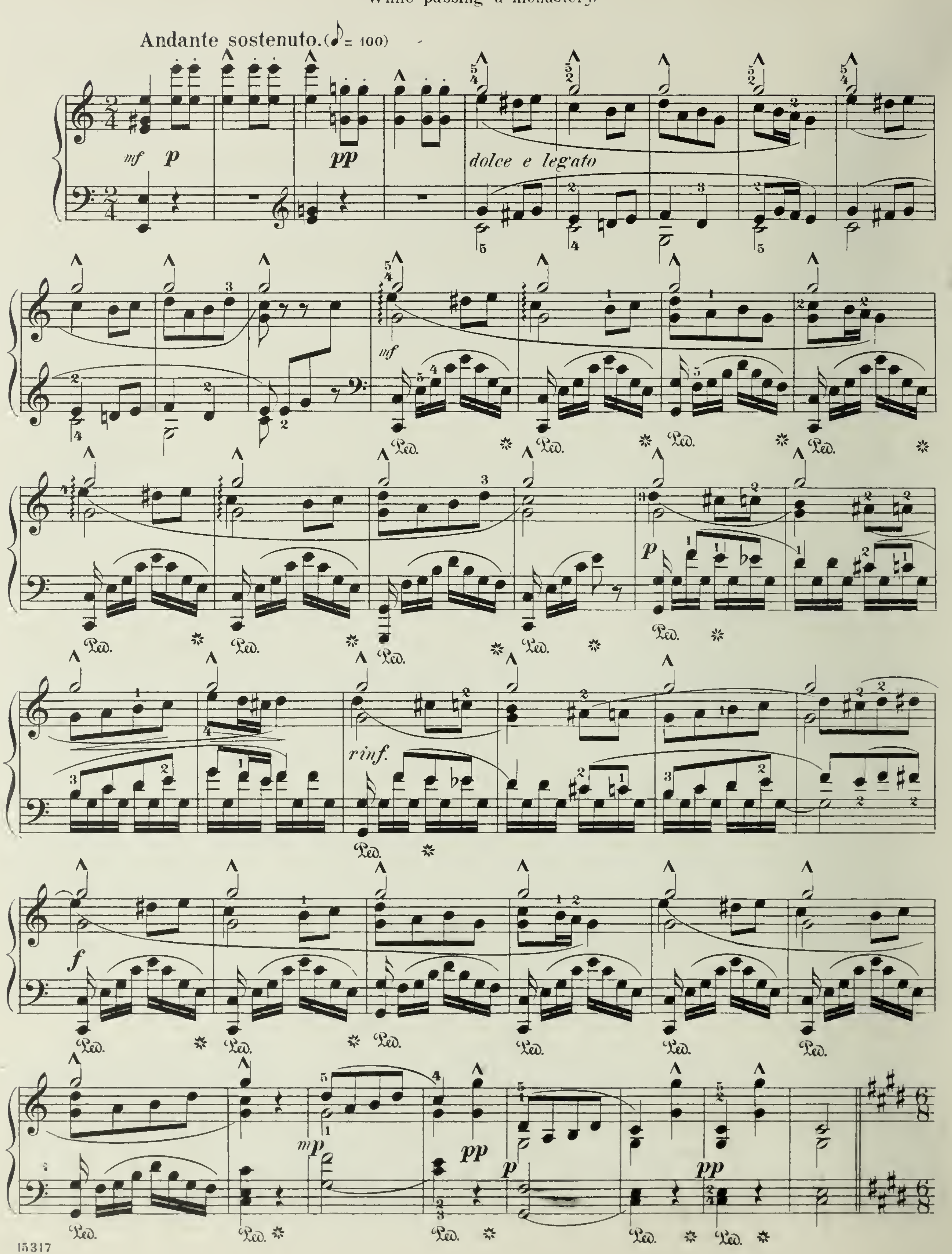
Departure.
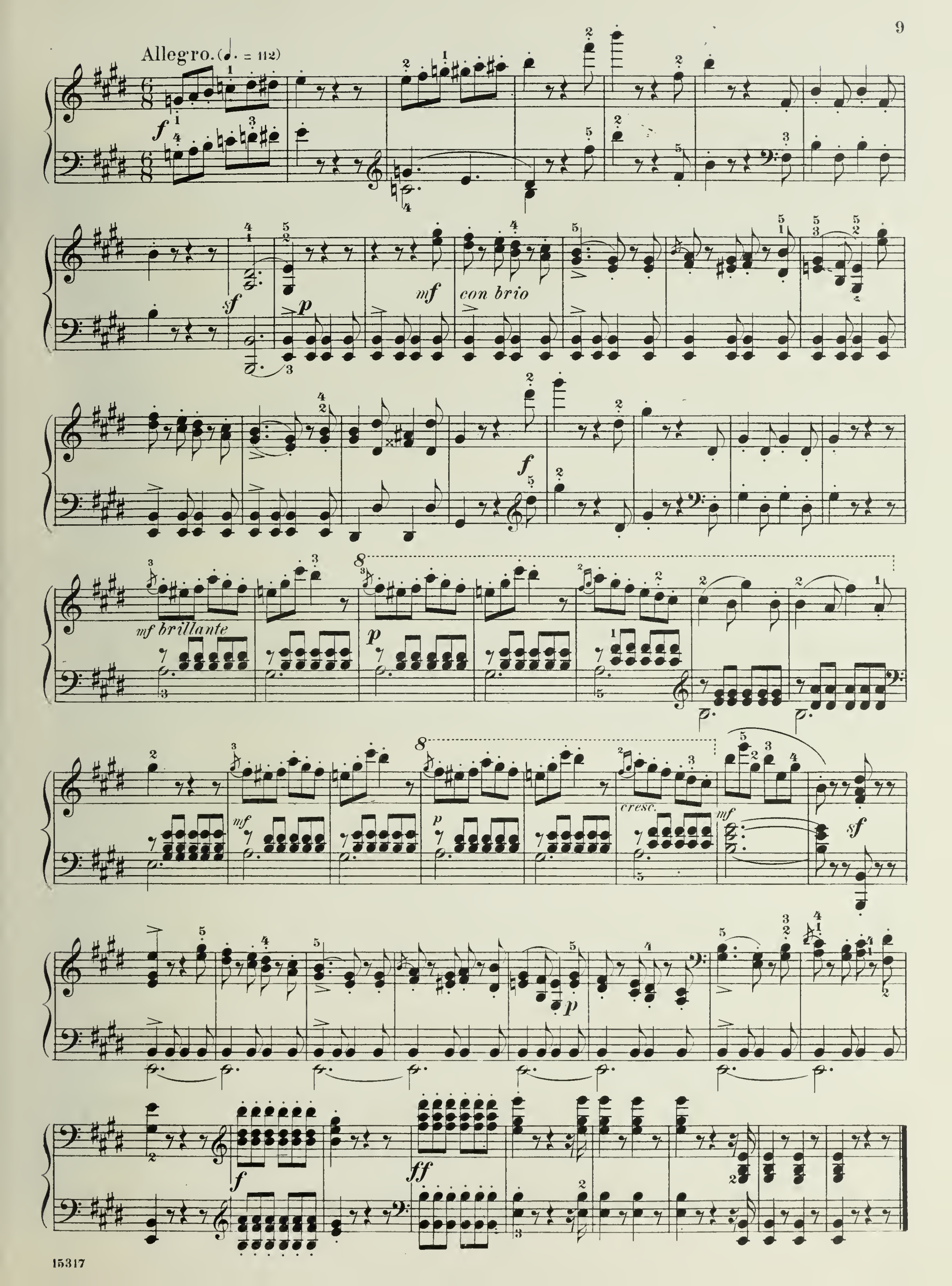


Prière.

Prayer.

While passing a monastery.
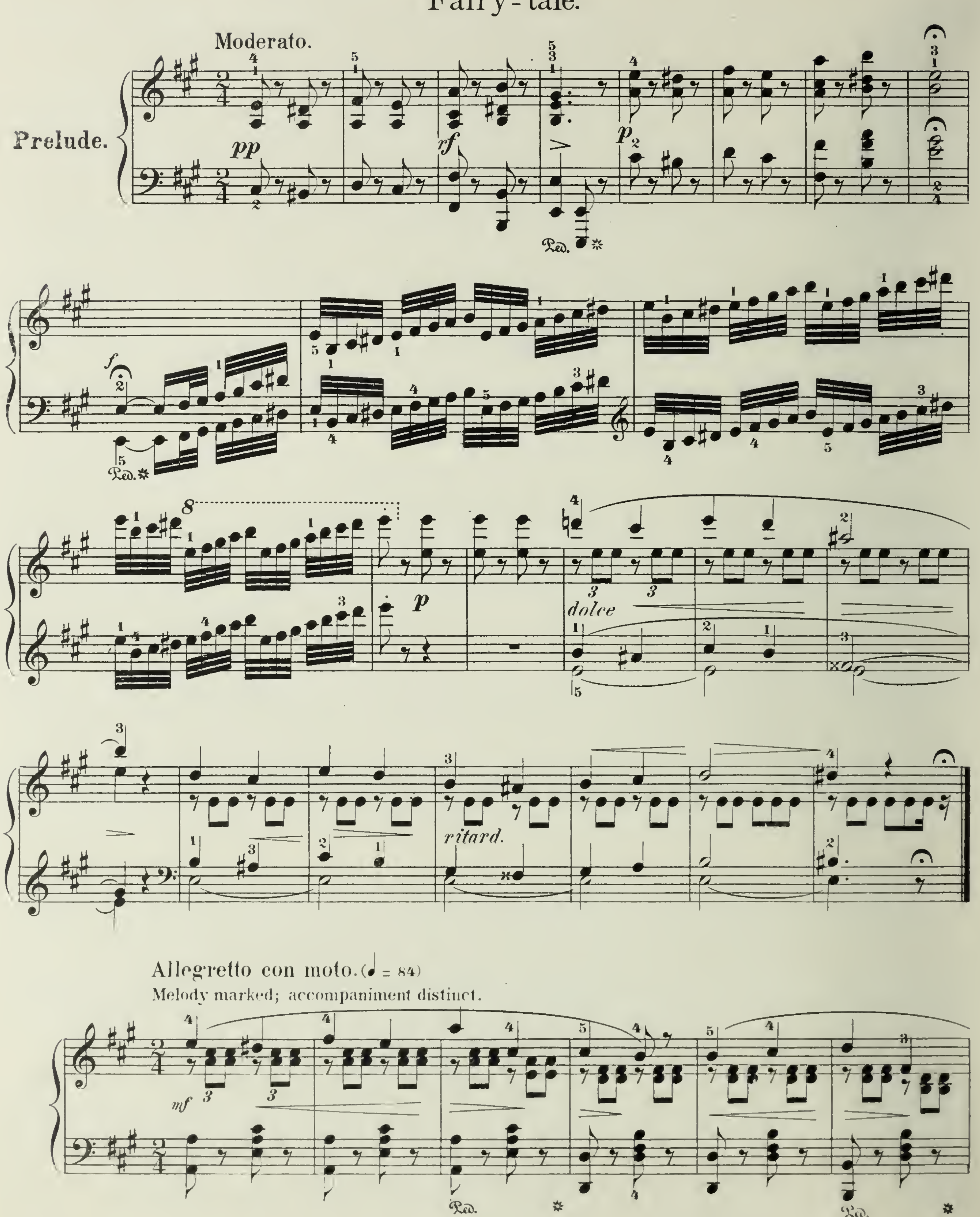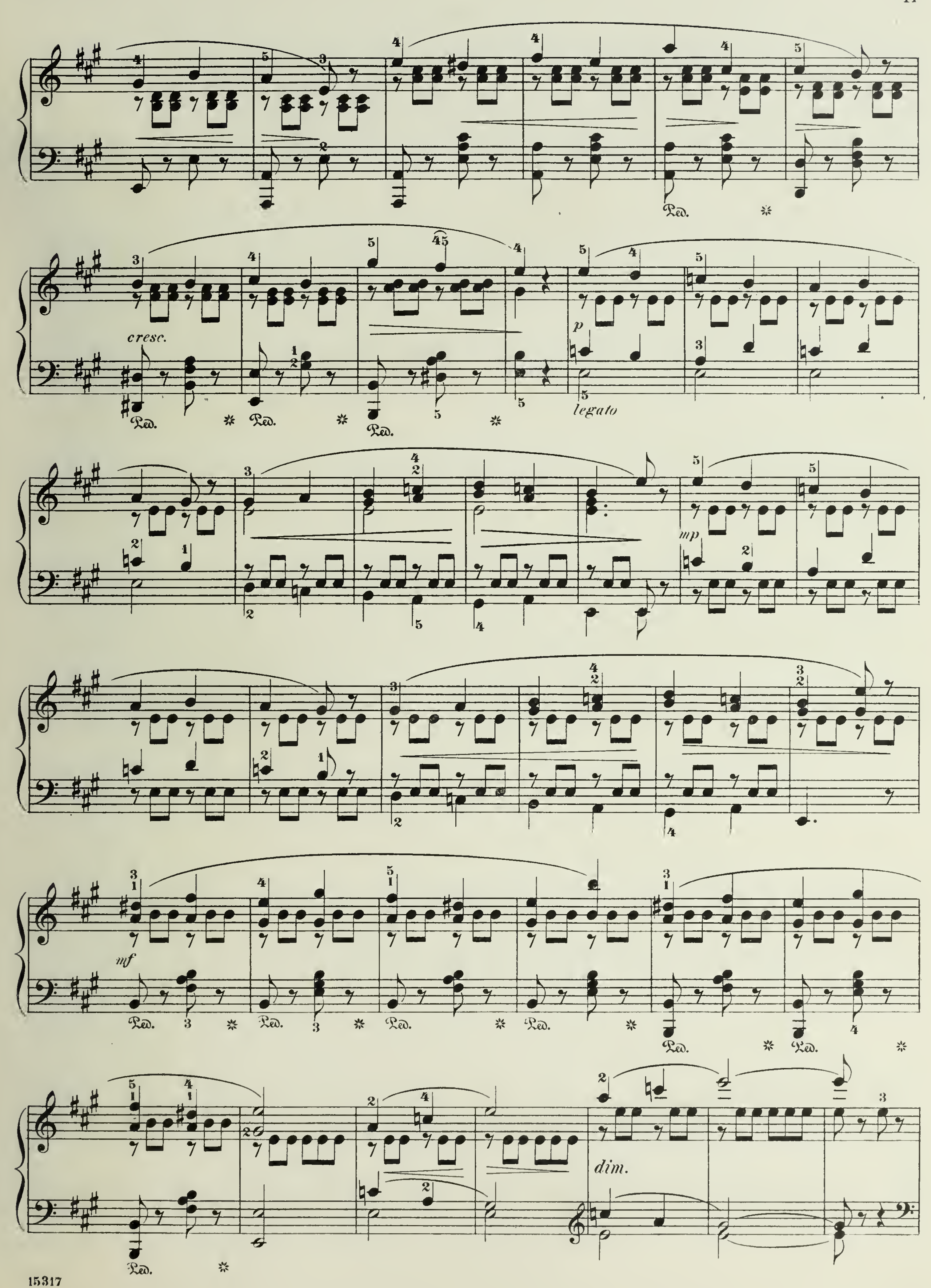



Allegro. (♩. = 112)
f
sf
p
mf
con brio
mf brillante
p
mf
p
cresc.
mf
sf
p
f
ff

III

Conte d'Enfant.

Fairy-tale.
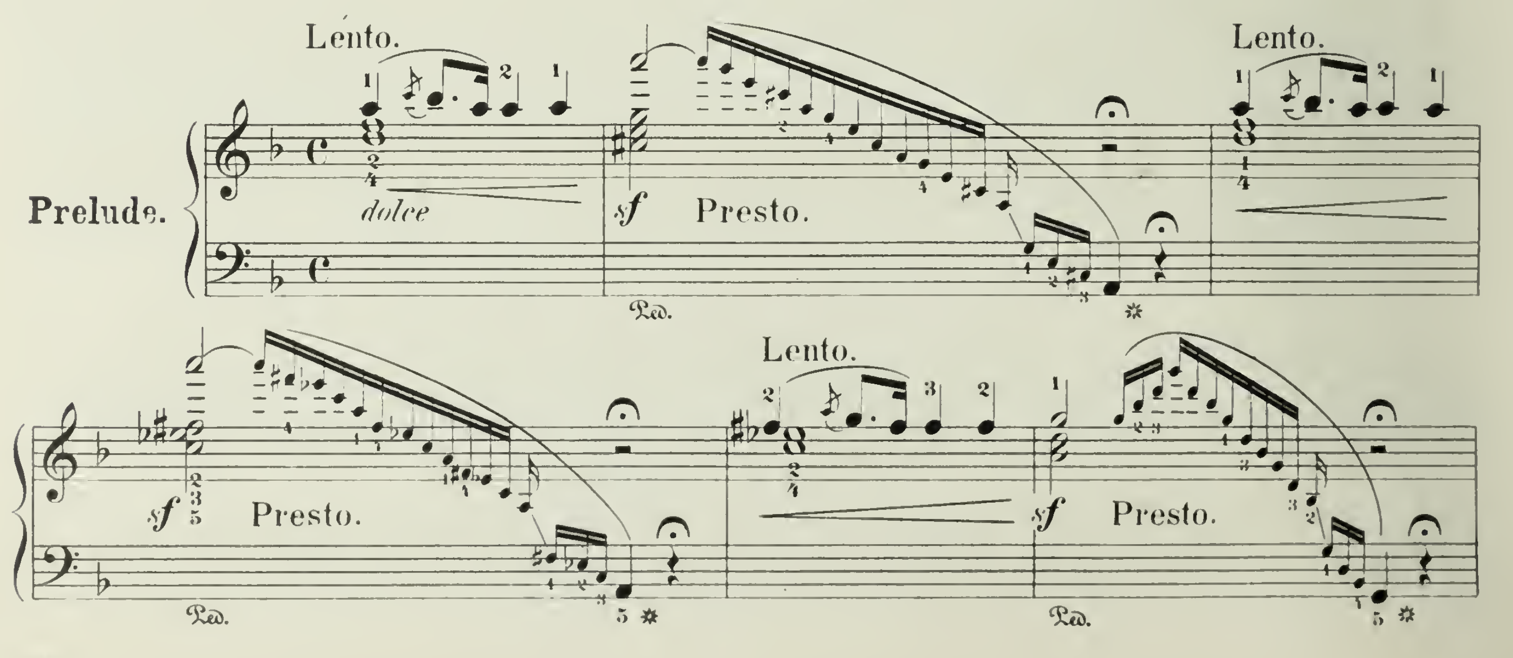



cresc.
p
legato
mp
mf
dim.
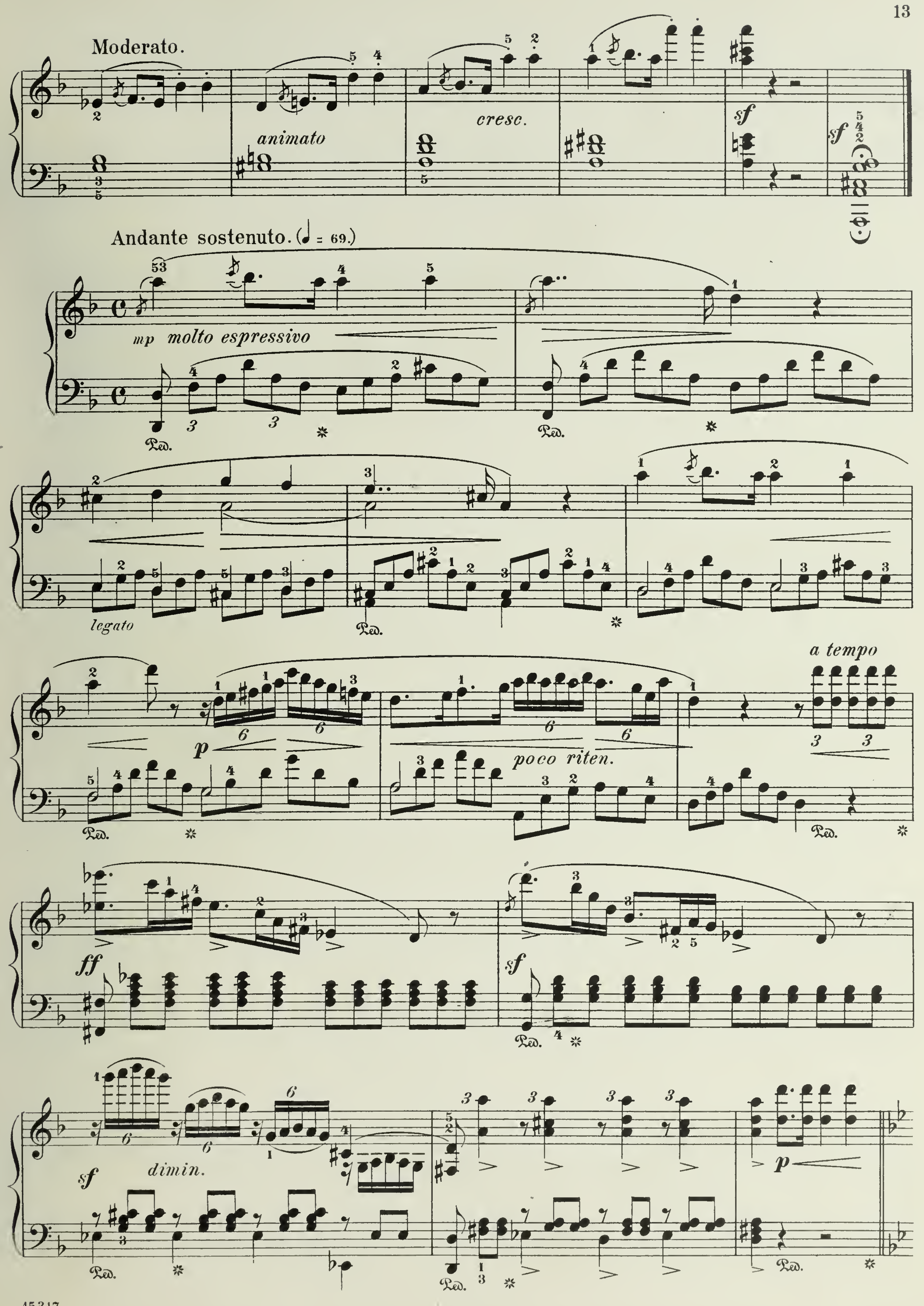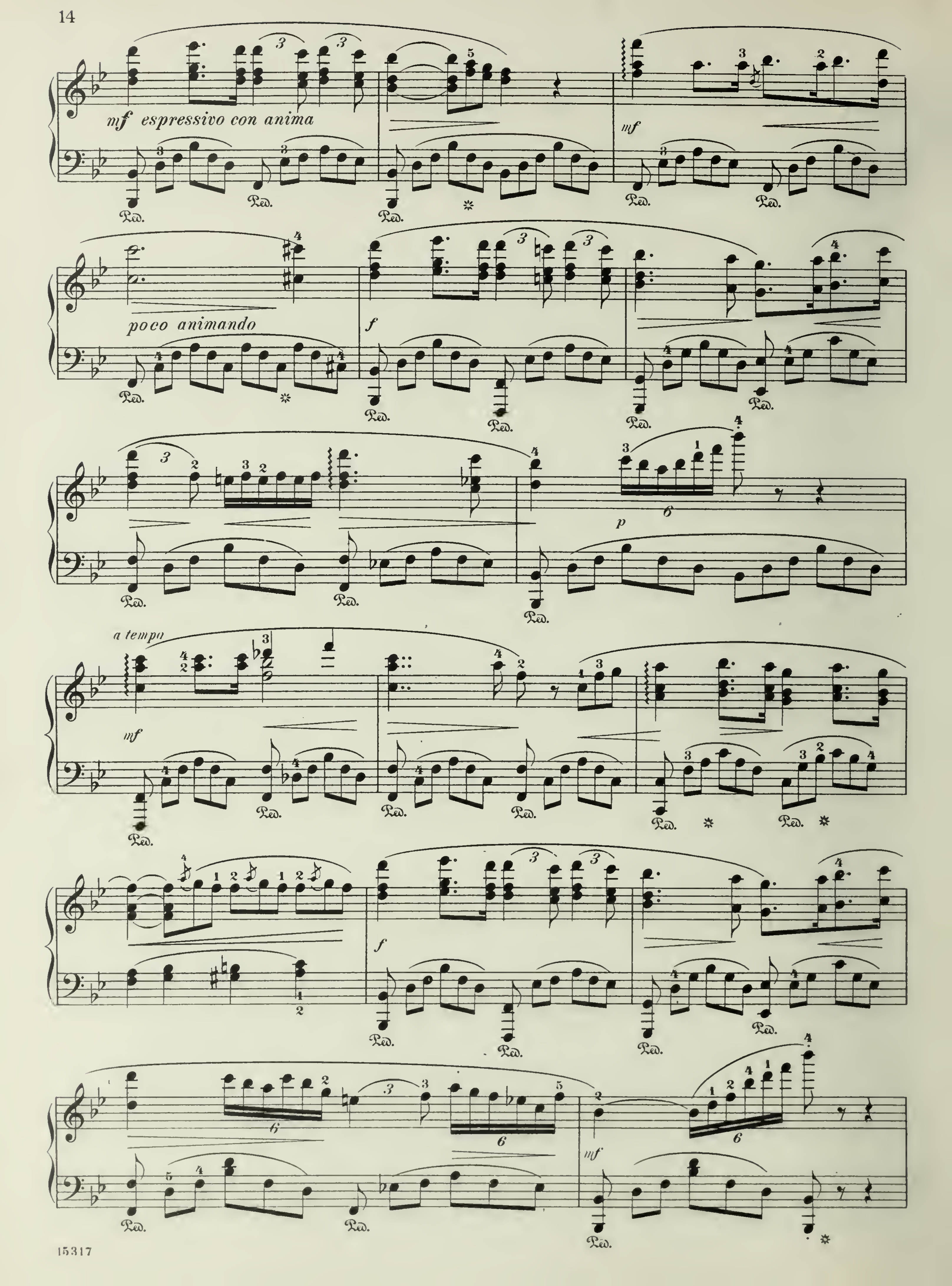


IV

Mélancolie.

Melancholy.




Moderato.
animato
cresc.
sf
sf
Andante sostenuto. (♩ = 69.)
mp molto espressivo
Ped.
legato
a tempo
p
poco riten.
ff
sf
sf
dimin.
p

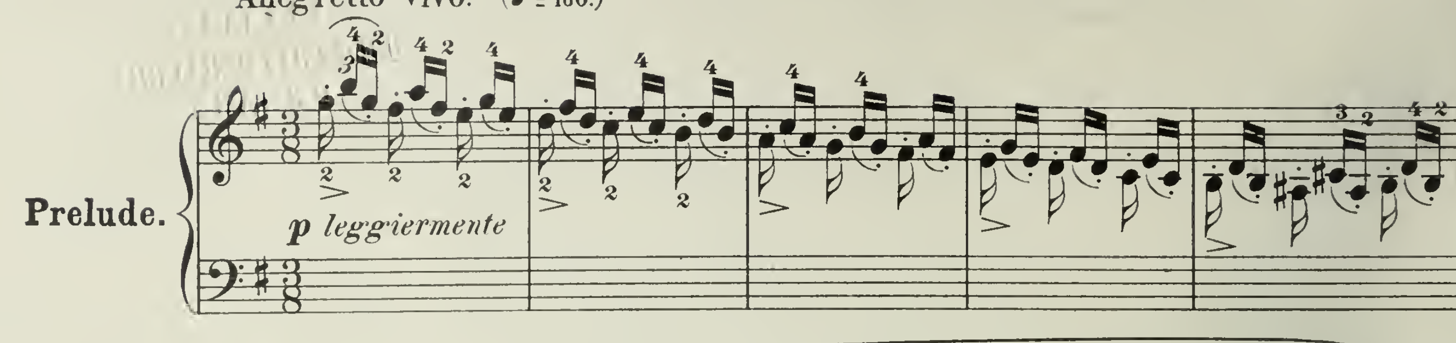

mf espressivo con anima
mf
poco animando
f
p
a tempo
mf
f
mf

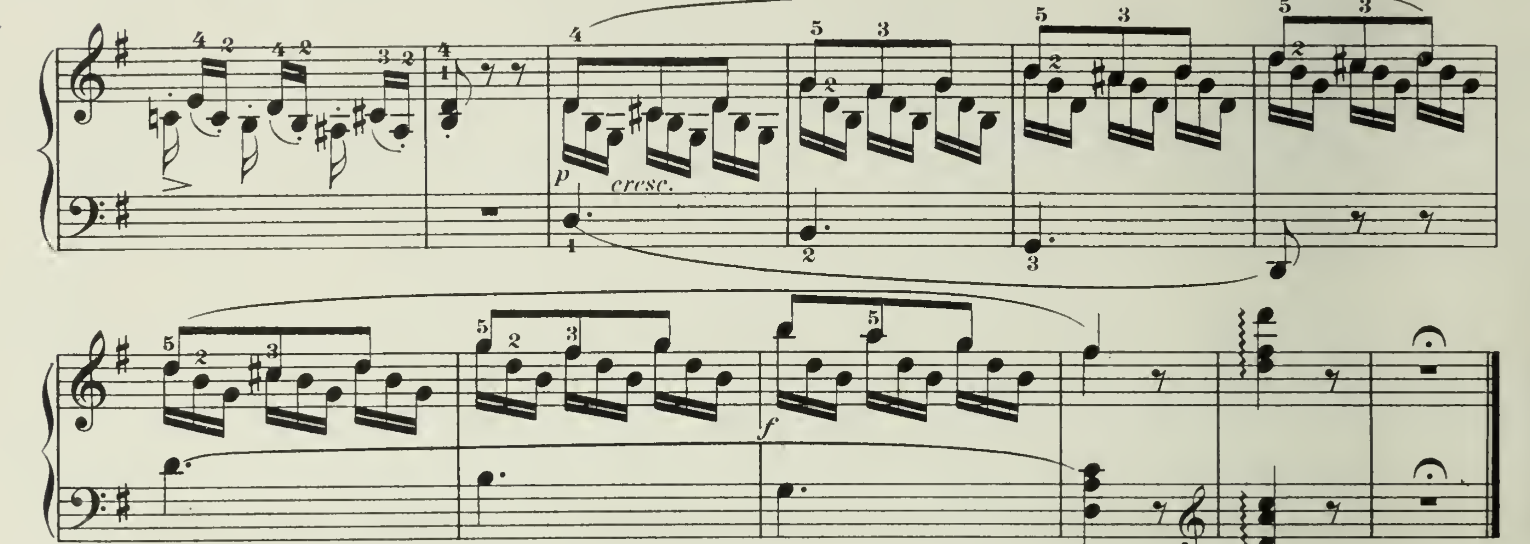
Andante sostenuto.

*) added grace note.

V
Les Papillons.
(Butterflies.)

Allegretto vivo. (♪= 160.)
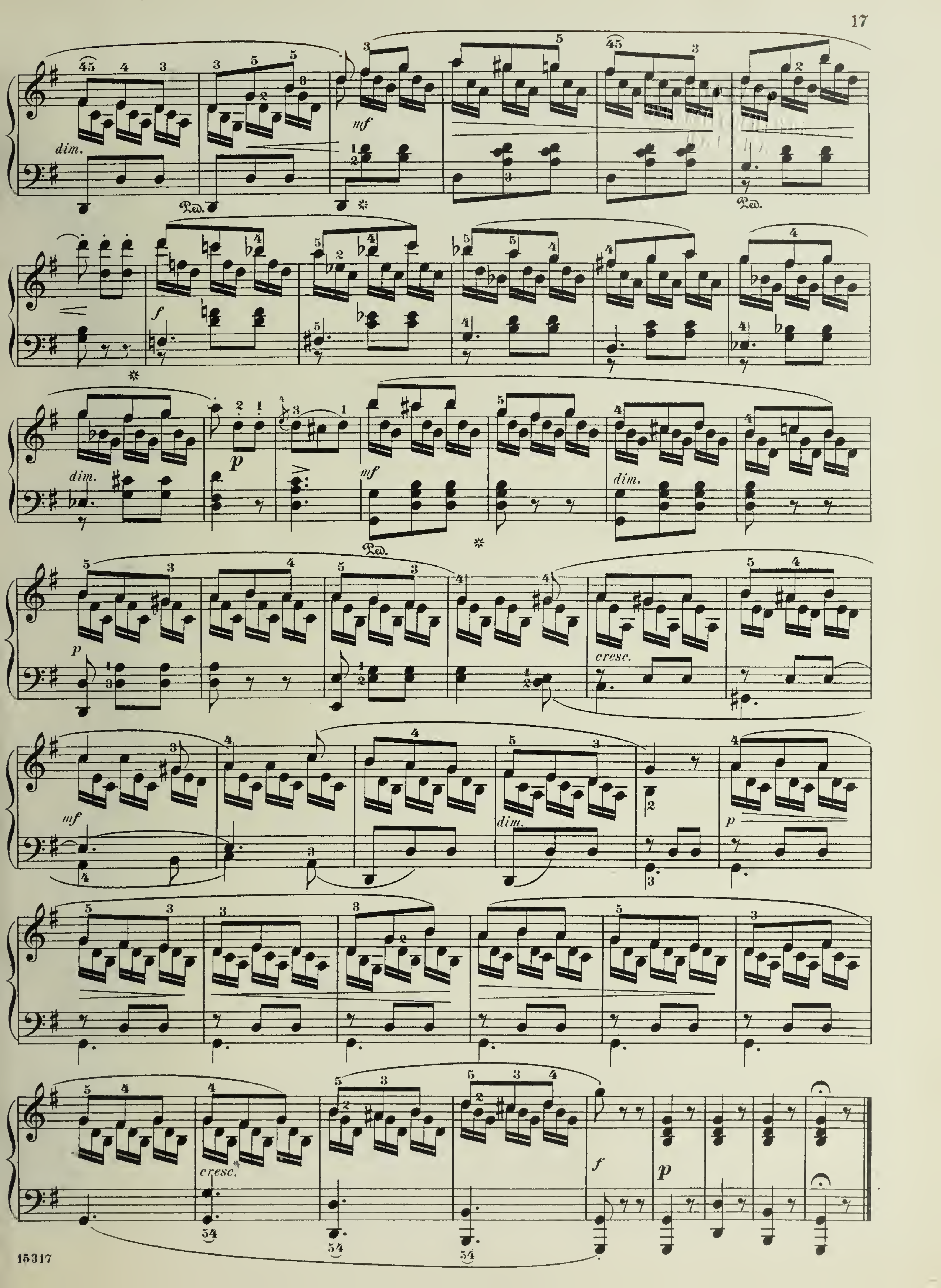




Allegretto grazioso. (♪= 160.)
Evenly and lightly.

mf dim. p Ped. ✲

mf dim. Ped. ✲
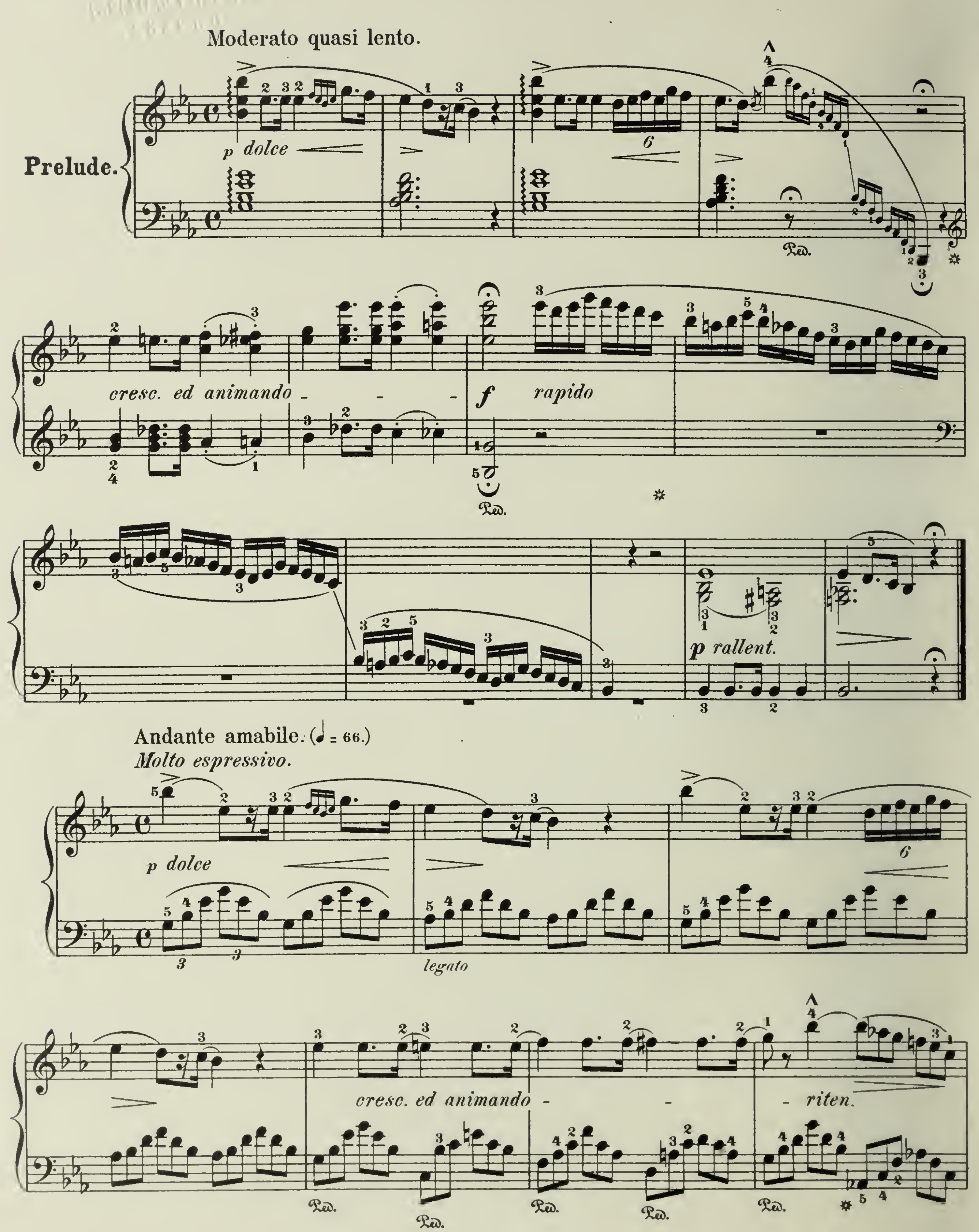
p mf Ped. ✲



dim.
mf
f
p
cresc.

VI

Doux Souvenirs.
(Sweet Memories.)



a tempo

p *stentate* *p espress.*

legato

Ped. *

Ped. *

animando e

cresc. *riten.*

Ped. * Ped. *

pp

a tempo

p *mf*

marc.

animando assai - - -

riten. *dolciss.* *pp* *dolce*
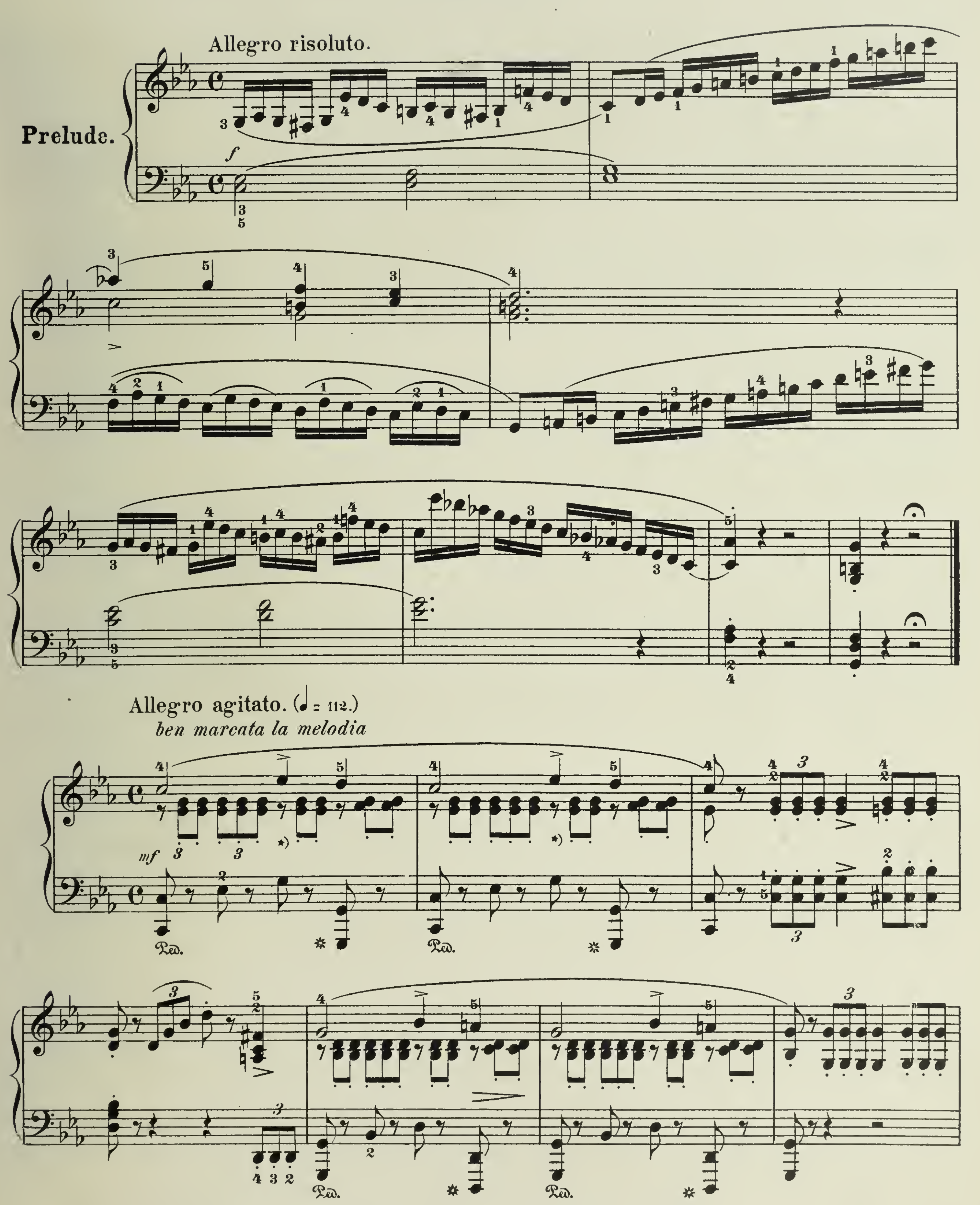


a tempo
p
legato
cresc. ed animando
riten.
dolce
a tempo
p
cresc.
f riten.
dolce dim.
a tempo
p
cresc.
ff riten.
ff
a tempo
dolce
con grazia
espress.
dolce
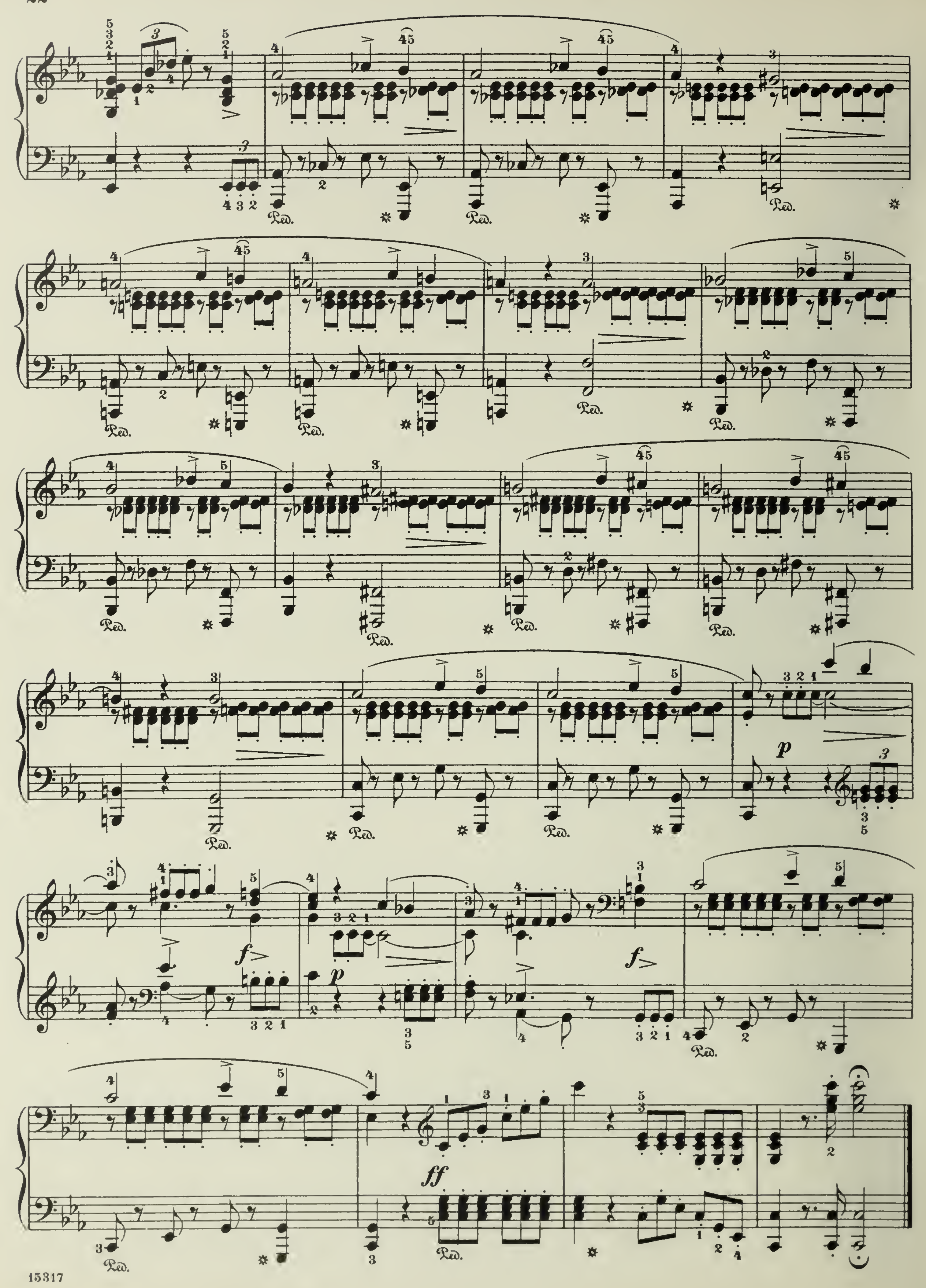
VII

Anxiété.

(Anxiety.)
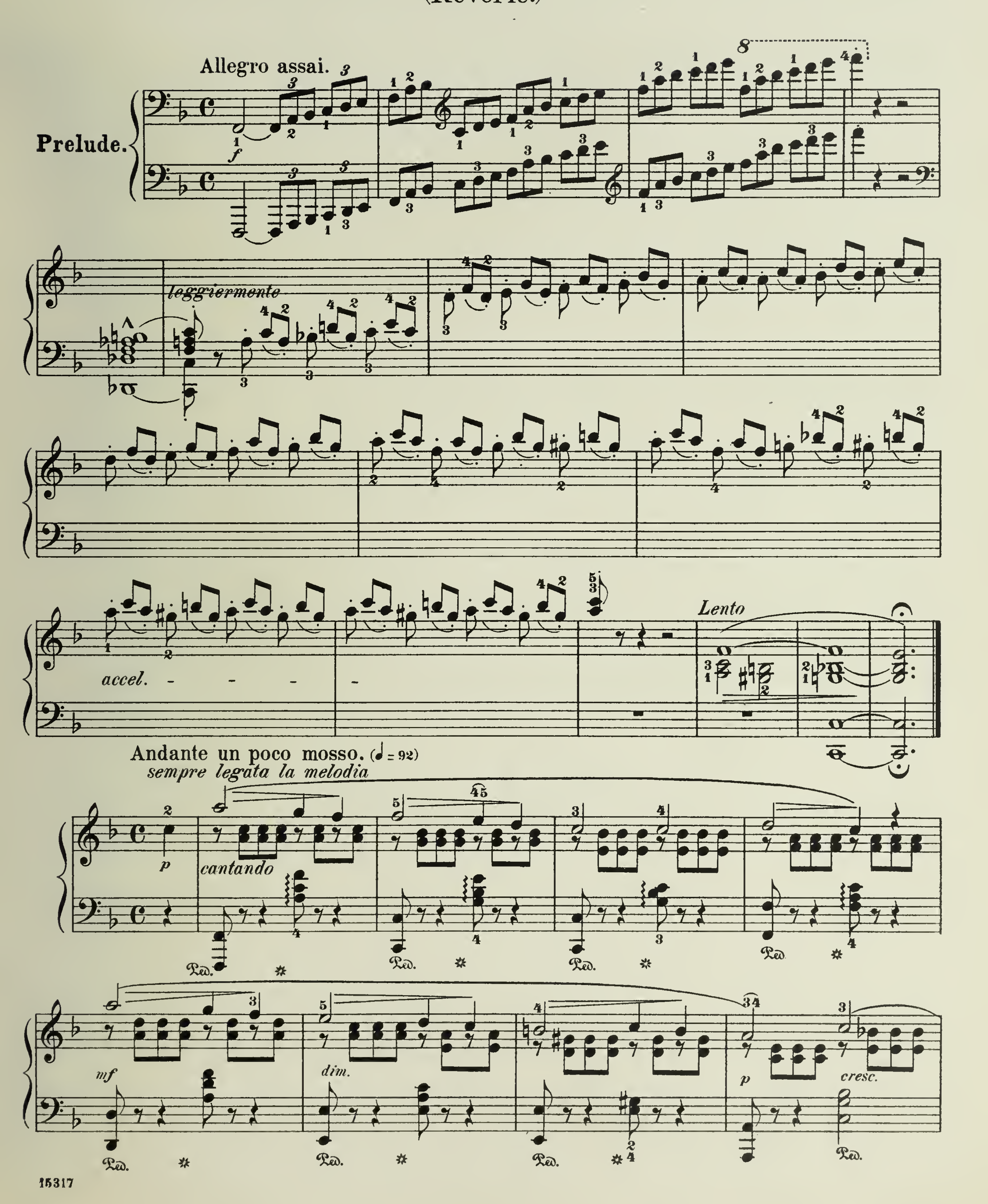


*) This accent was originally placed over d in the 1st and 2nd measures only.
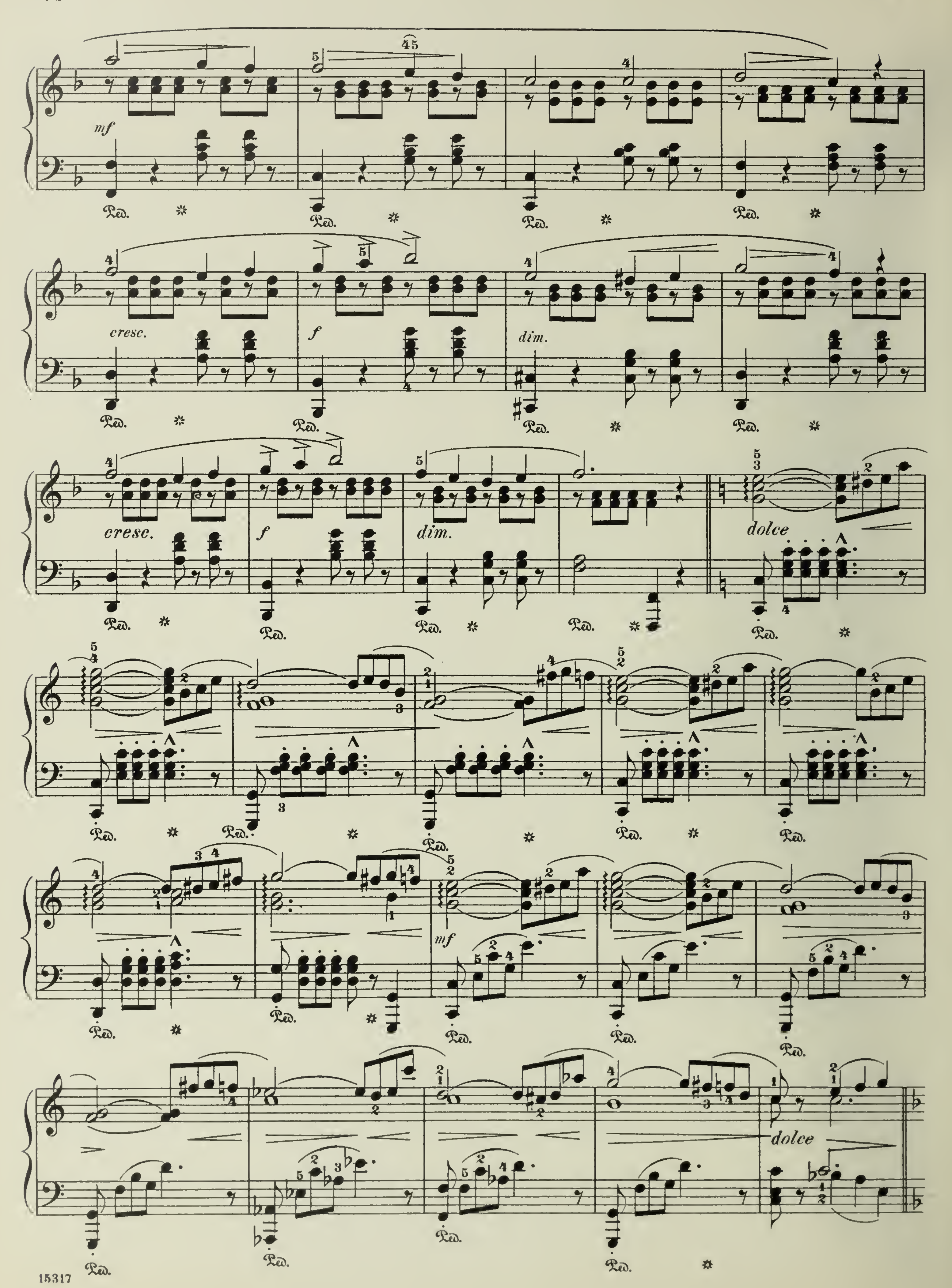

p
f
p
f
ff
Ped.
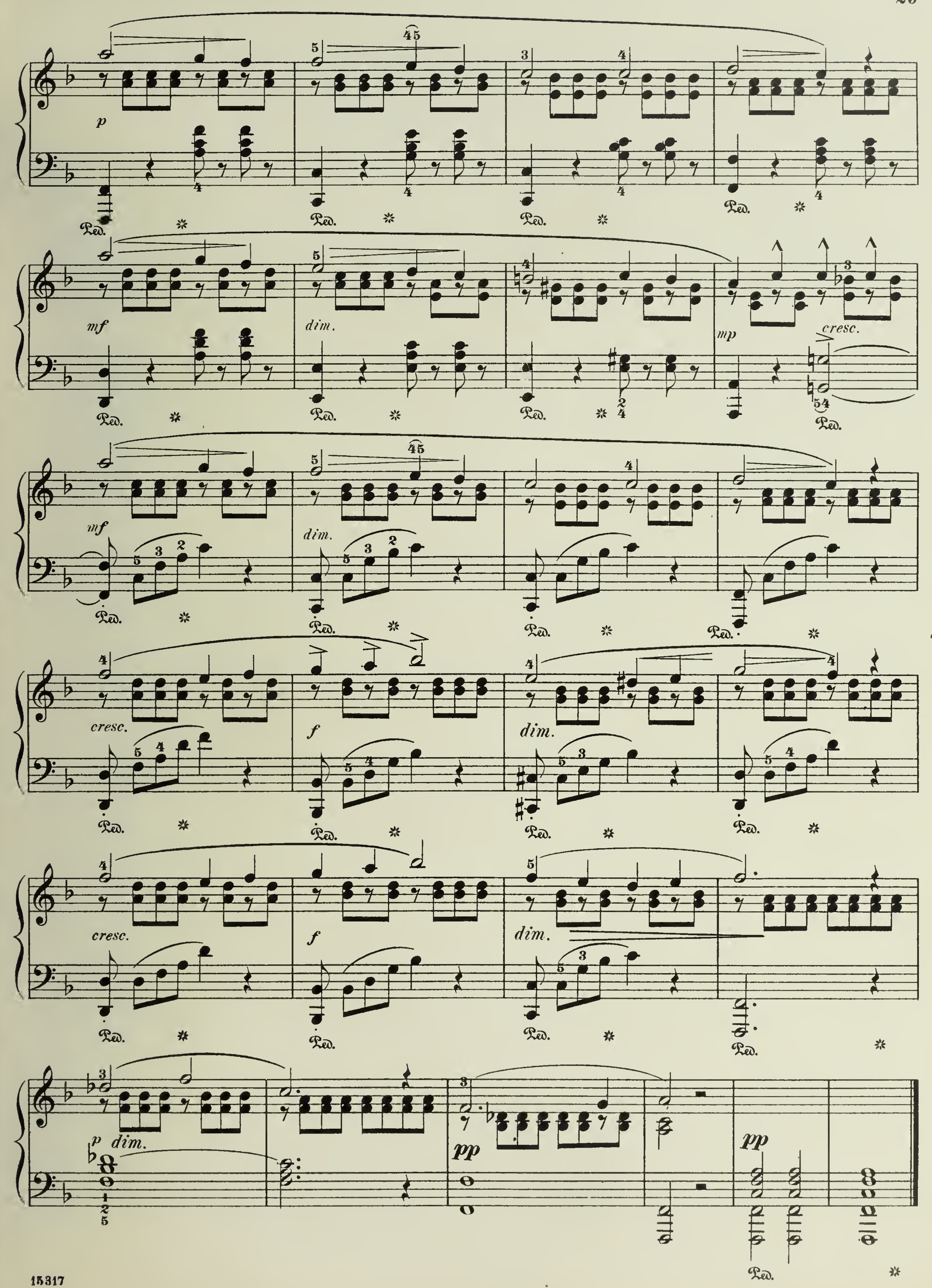
VIII

Rêverie.

(Reverie.)
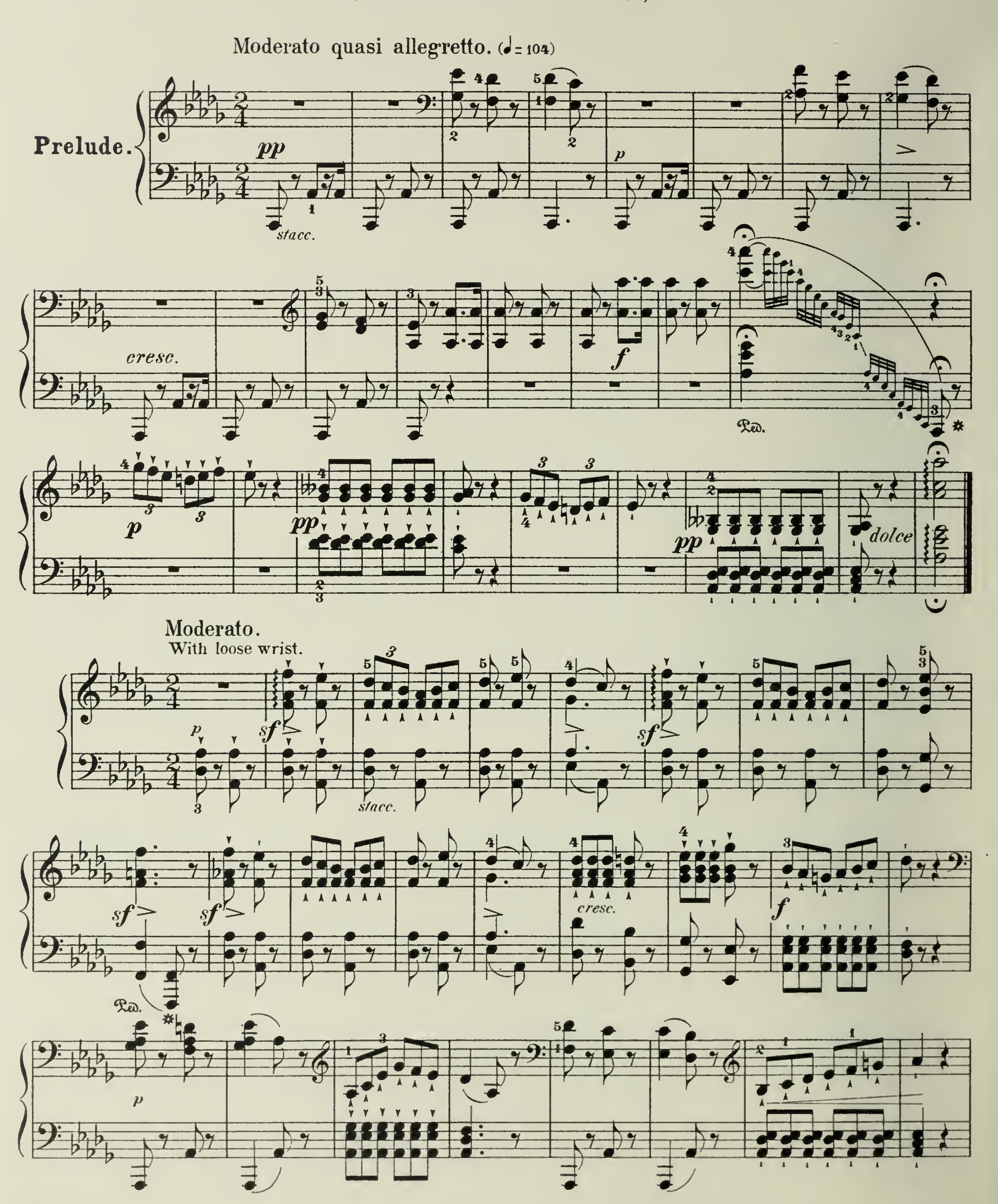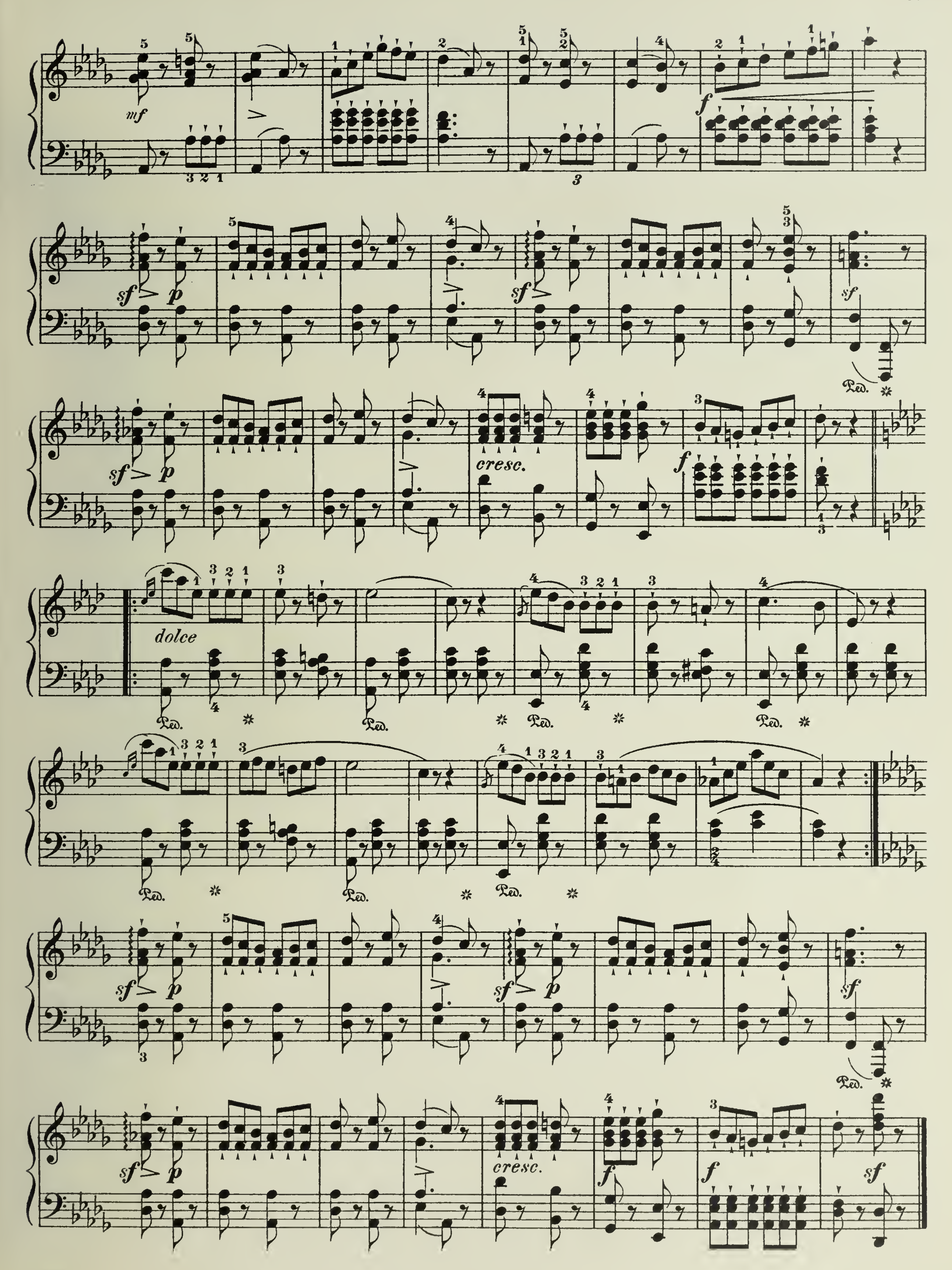



mf
cresc.
f
dim.
cresc.
f
dim.
dolce
mf
dolce


p
mf
dim.
mp
cresc.
mf
dim.
cresc.
f
dim.
cresc.
f
dim.
p dim.
pp
pp

IX

La Ronde des Archers.
(The Archers' Patrol.)
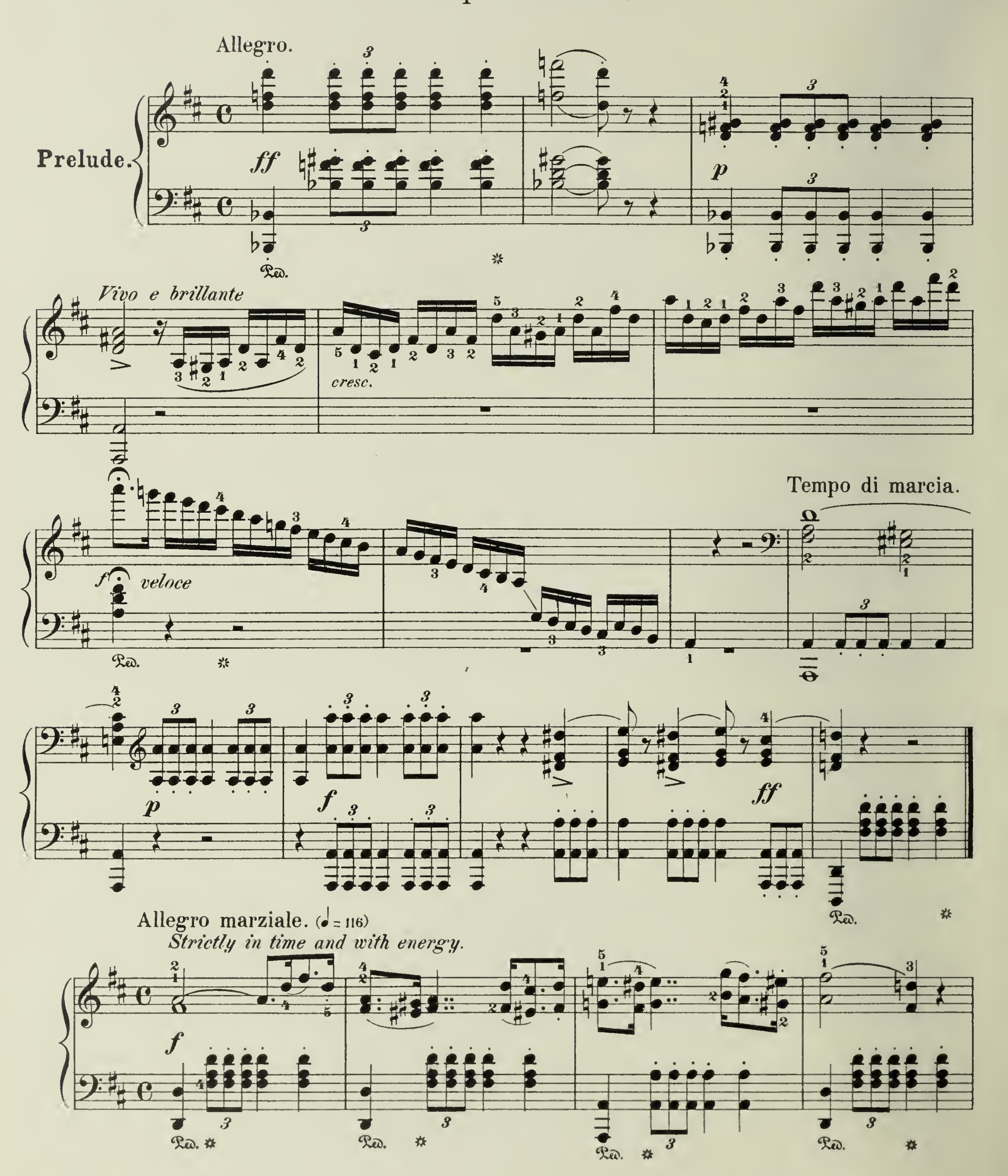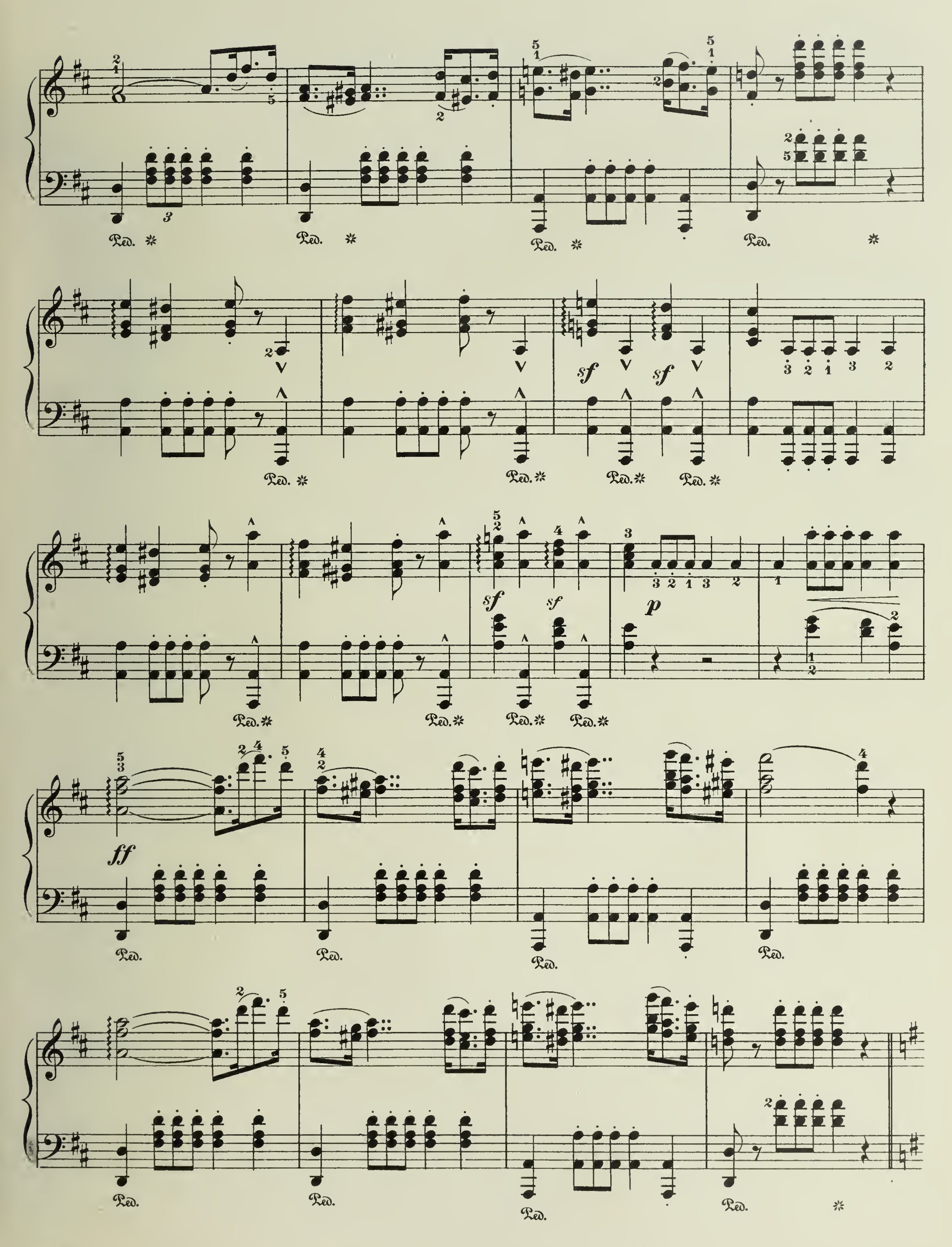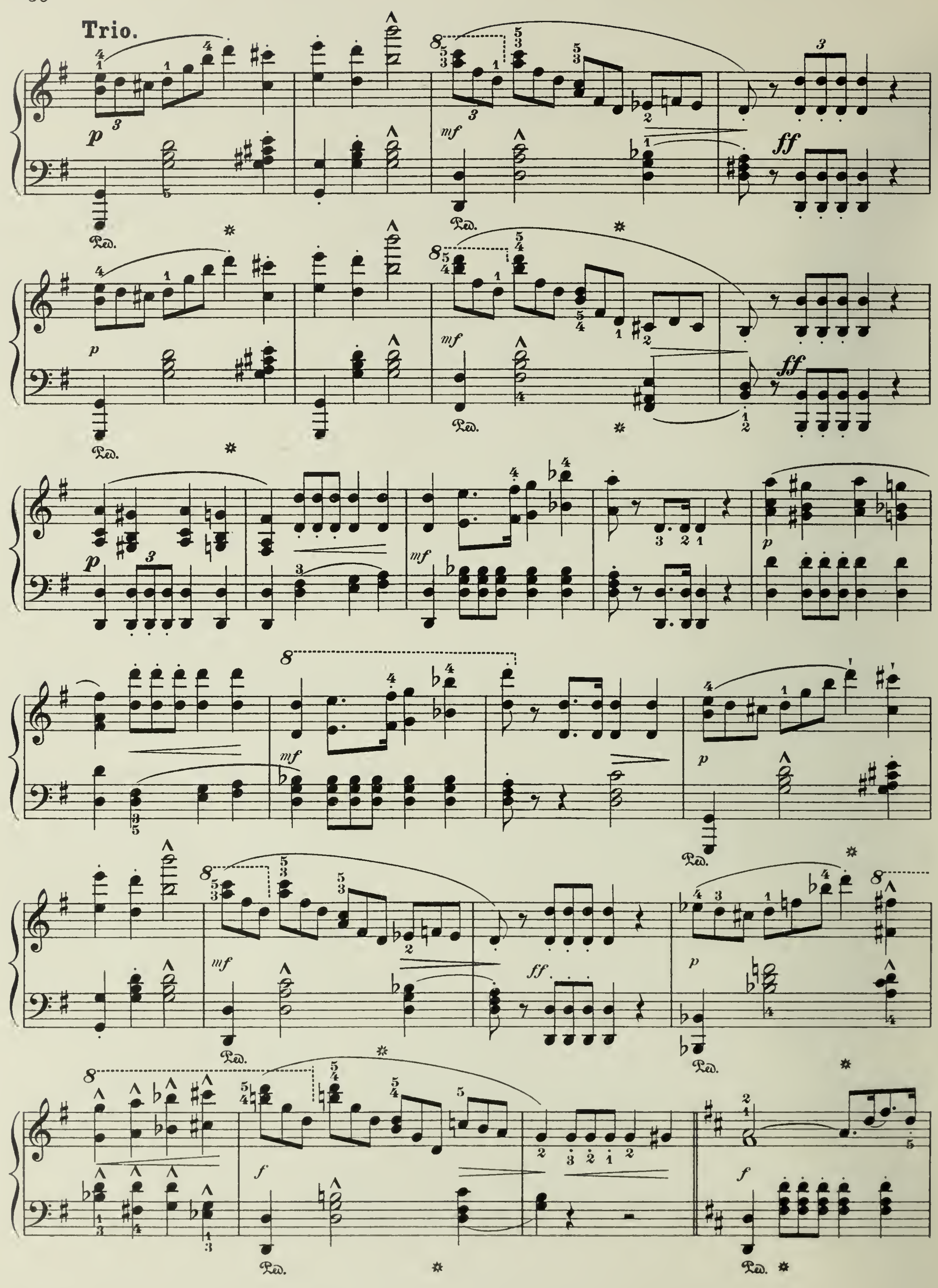




mf
f
sf
p
Ped.
cresc.
dolce
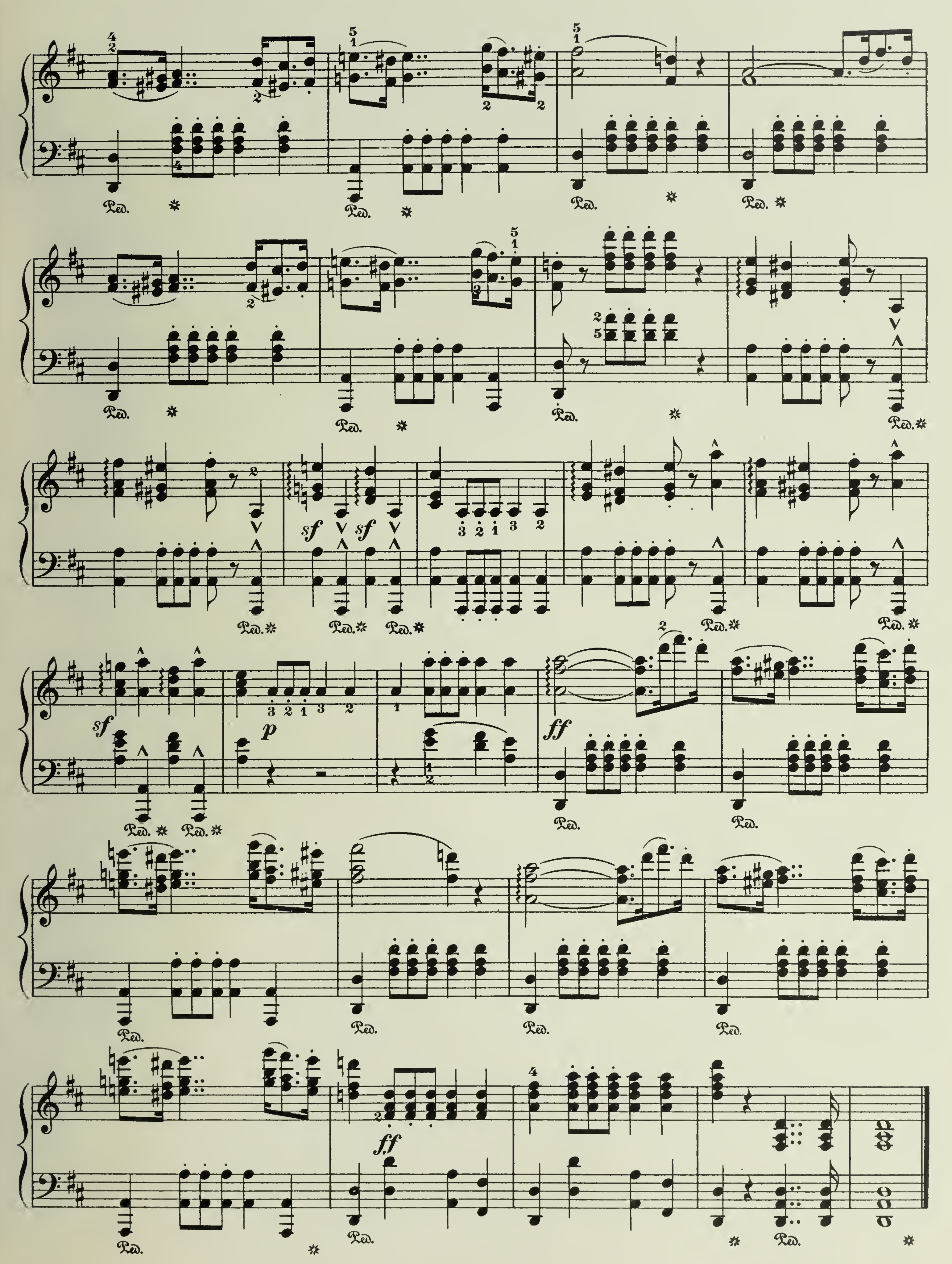
X

Marche Triomphale.
(Triumphal March.)
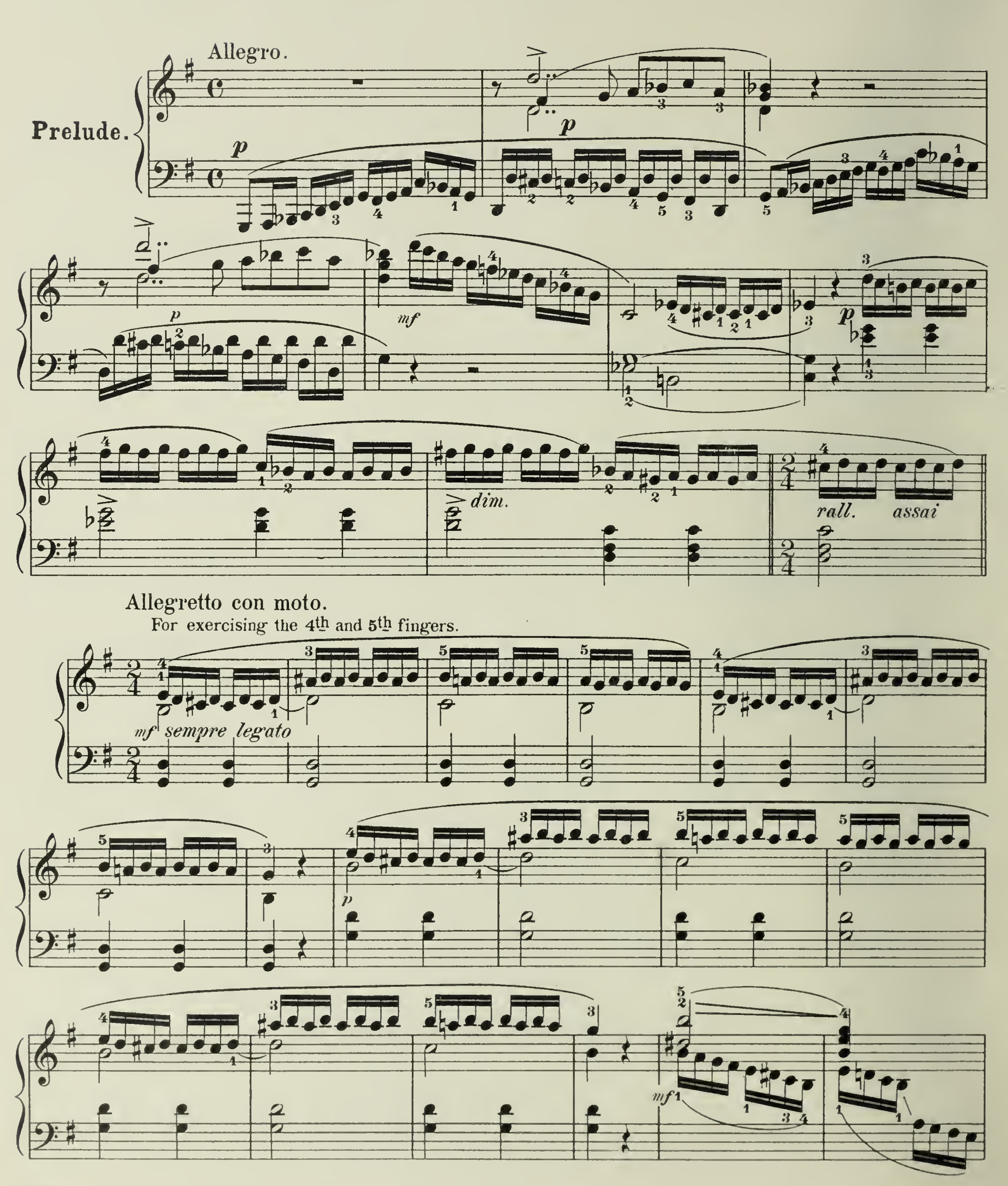



ff
sf
sf
sf
sf
p
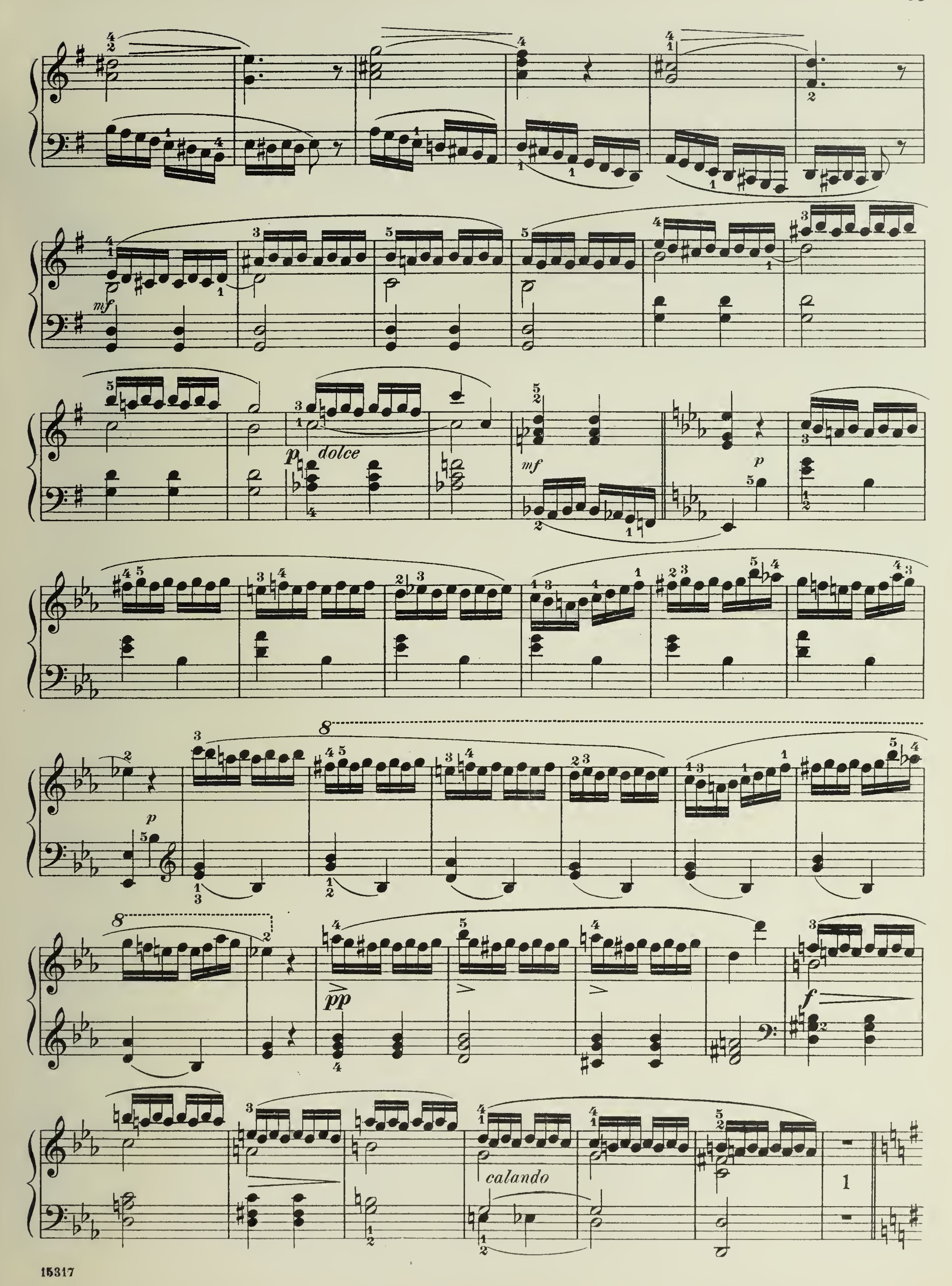

Trio.
p
mf
ff
f
Ped.
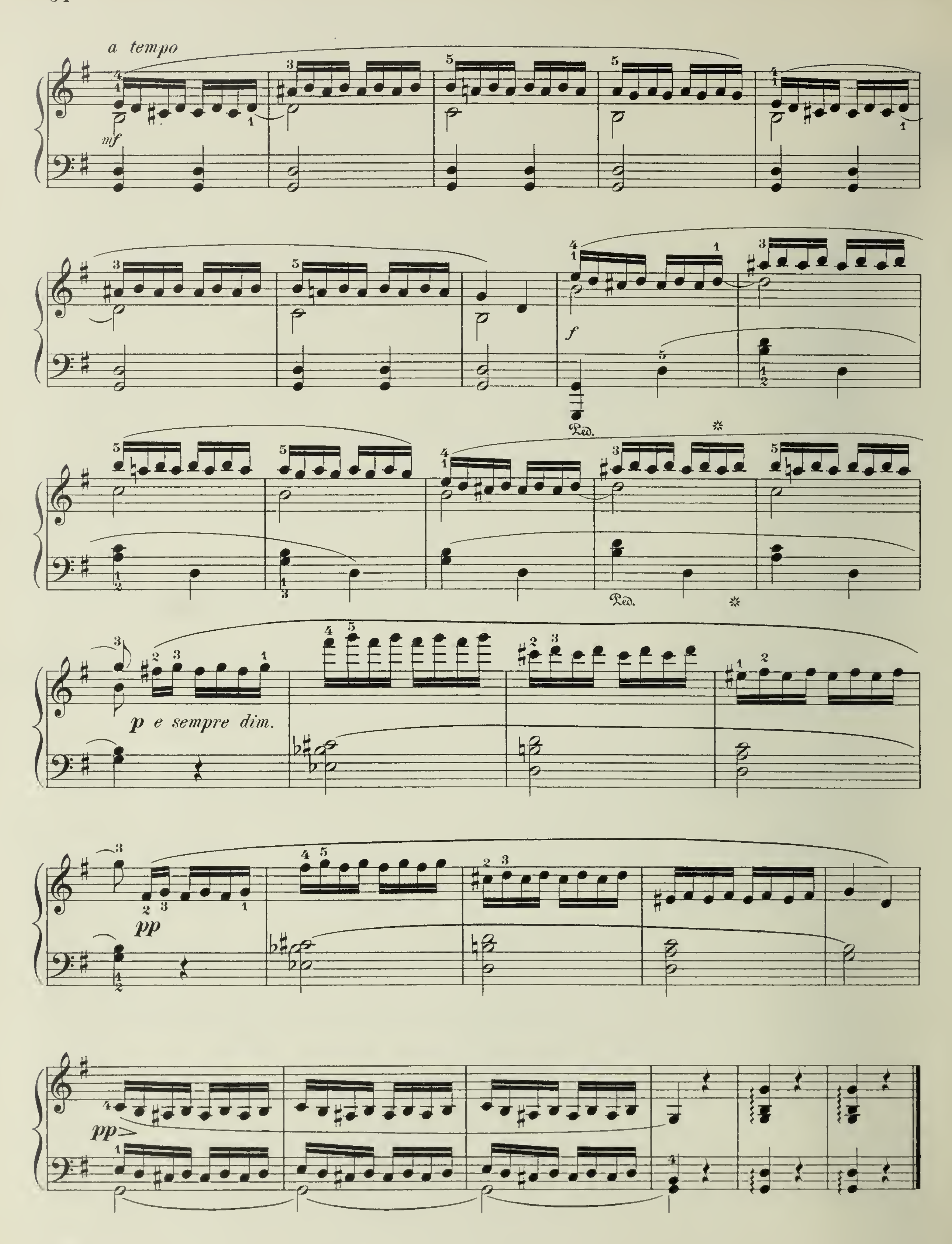

sf
sf
sf
p
ff
ff

XI

La Brise dans la Feuillée.
Murmuring Leaves.
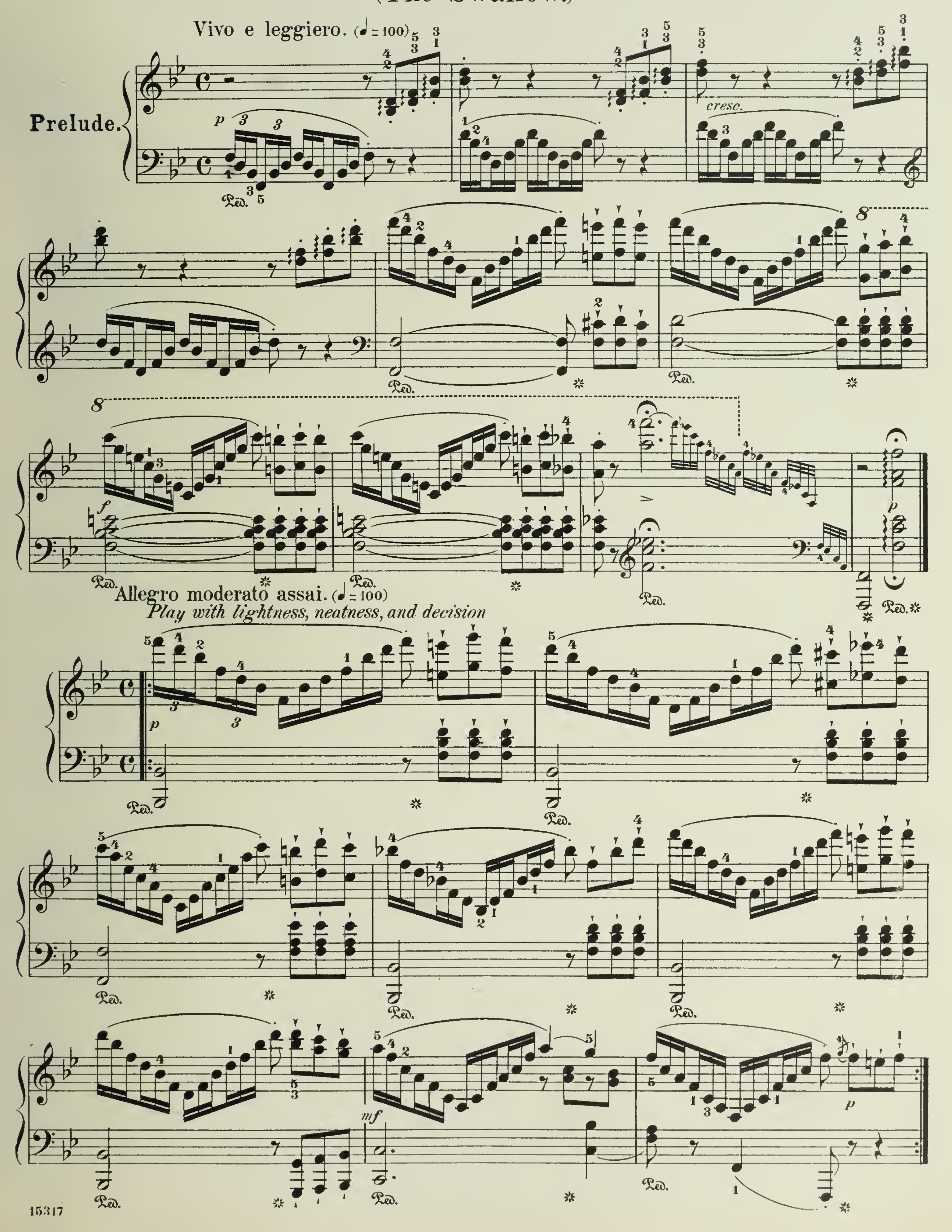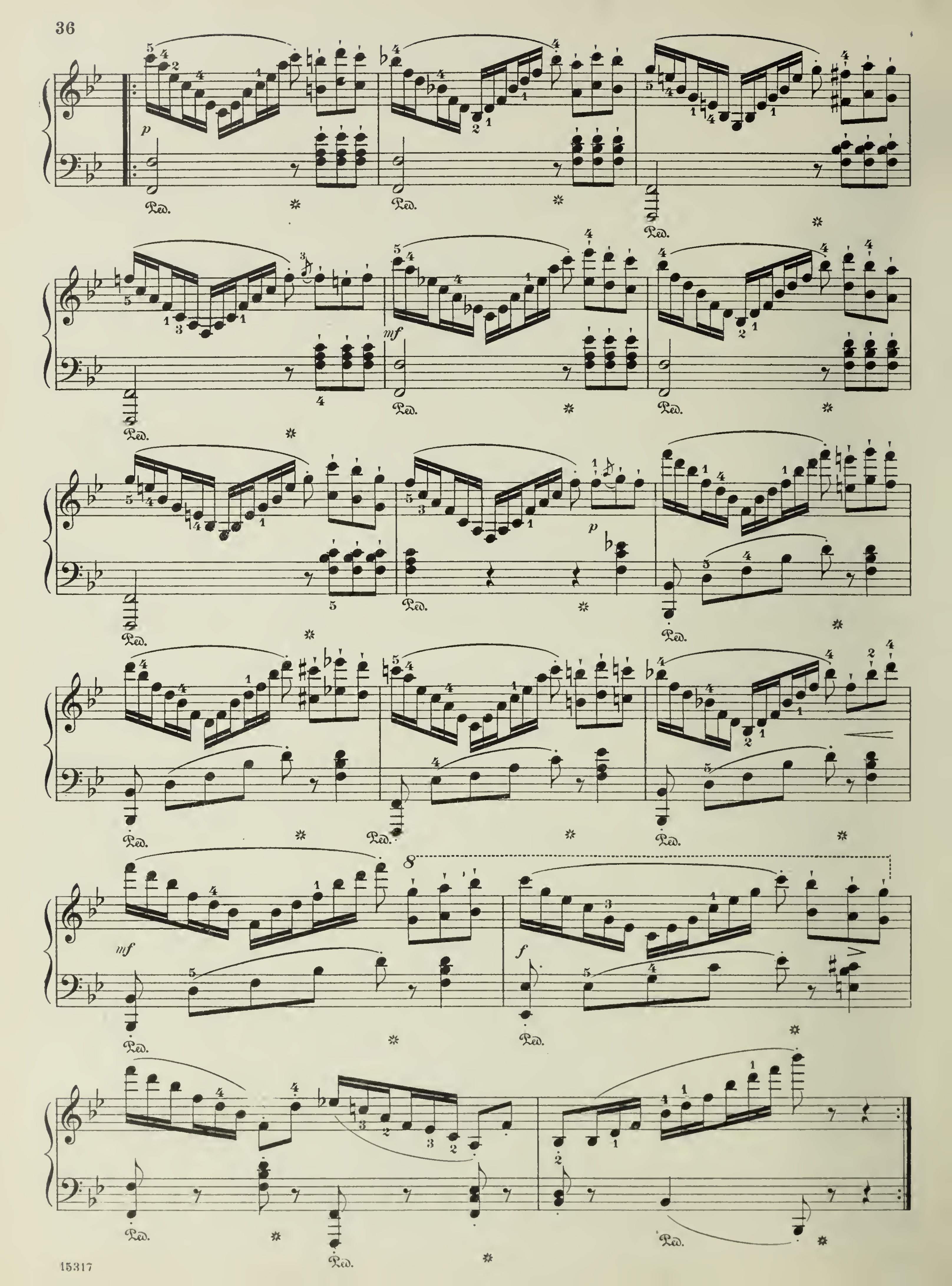



mf
p
dolce
mf
p
p
8
8
pp
f
calando
1


a tempo
mf
f
Ped.
Ped.
p e sempre dim.
pp
pp

XII
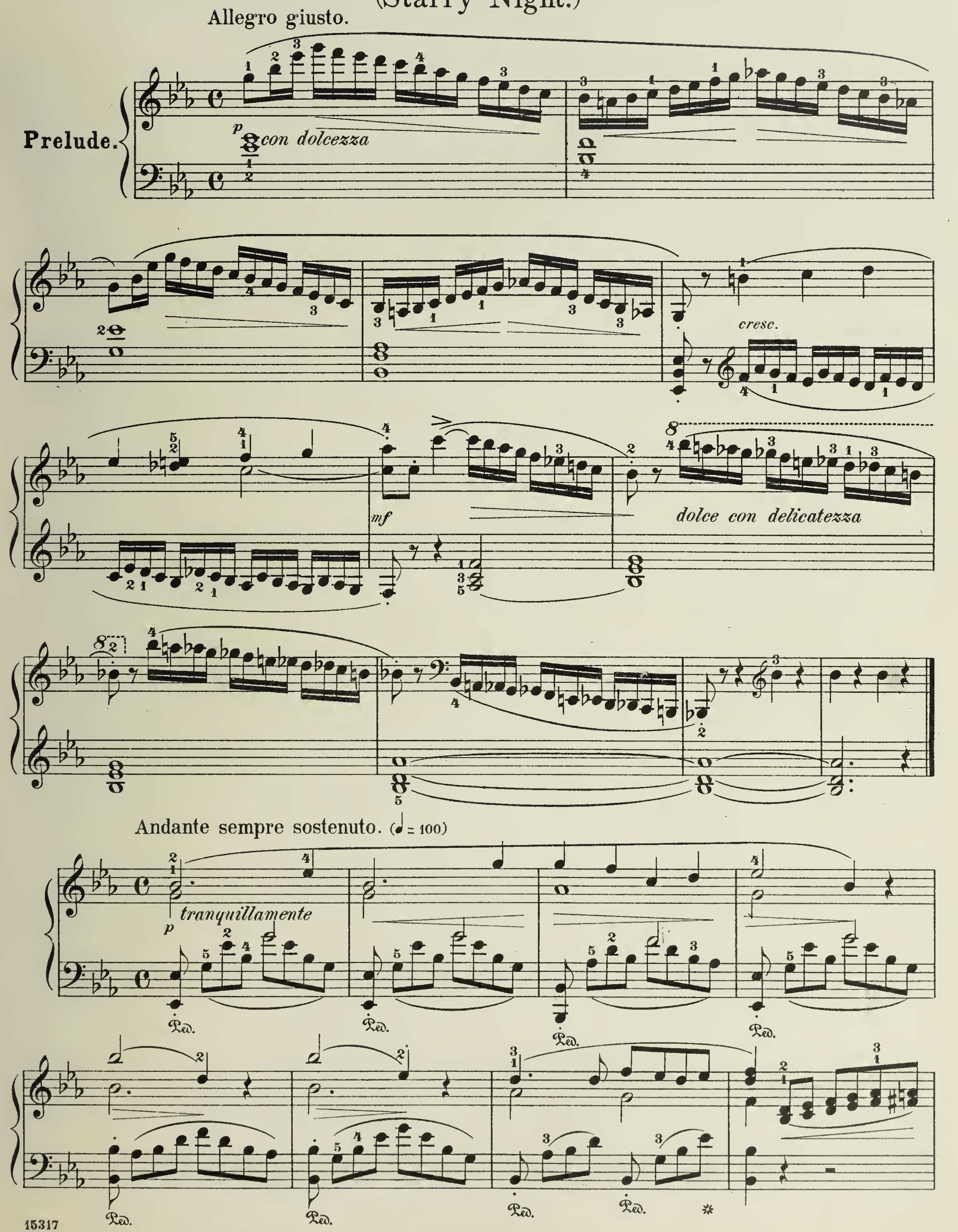
L'Hirondelle.
(The Swallow.)
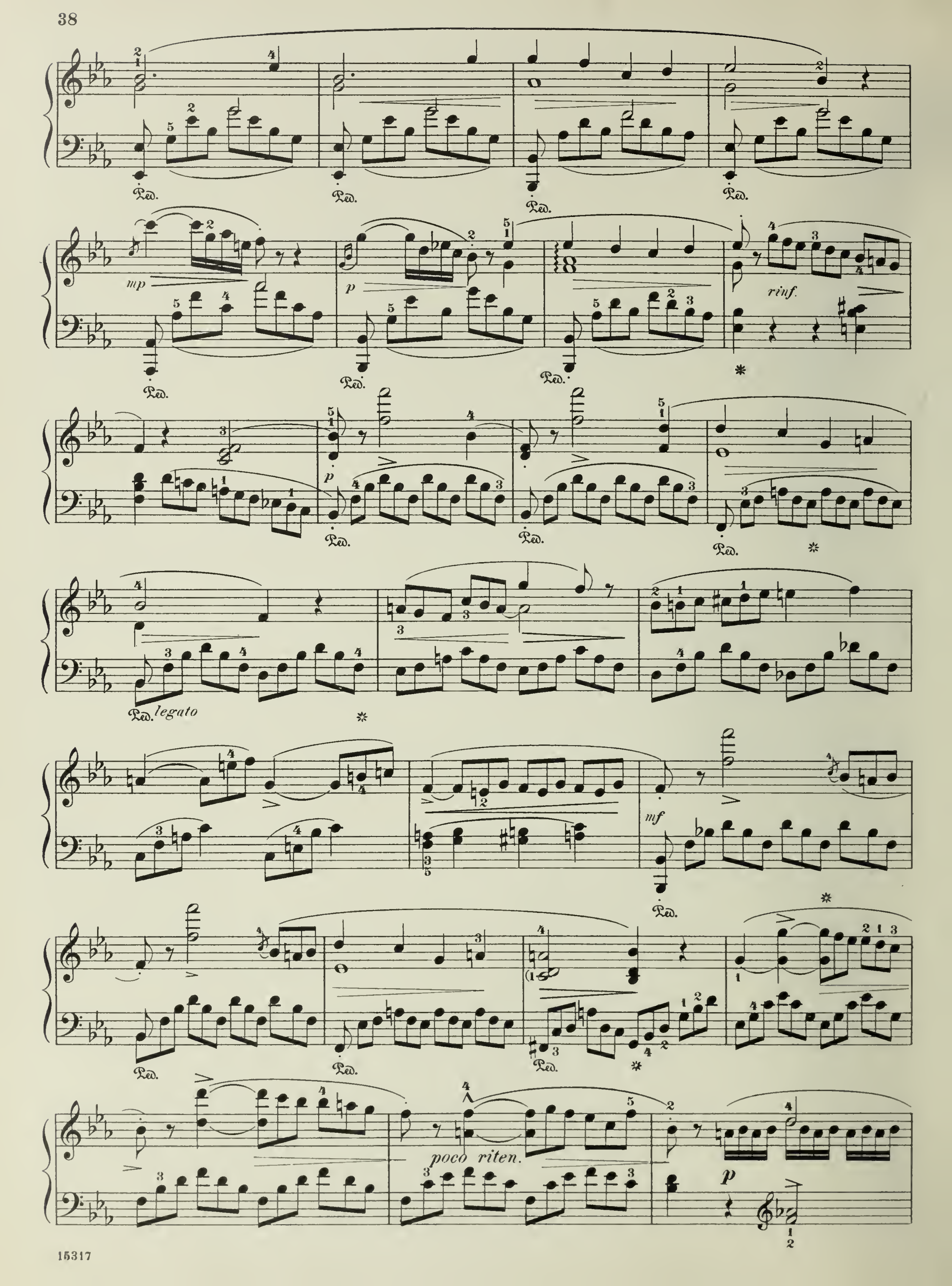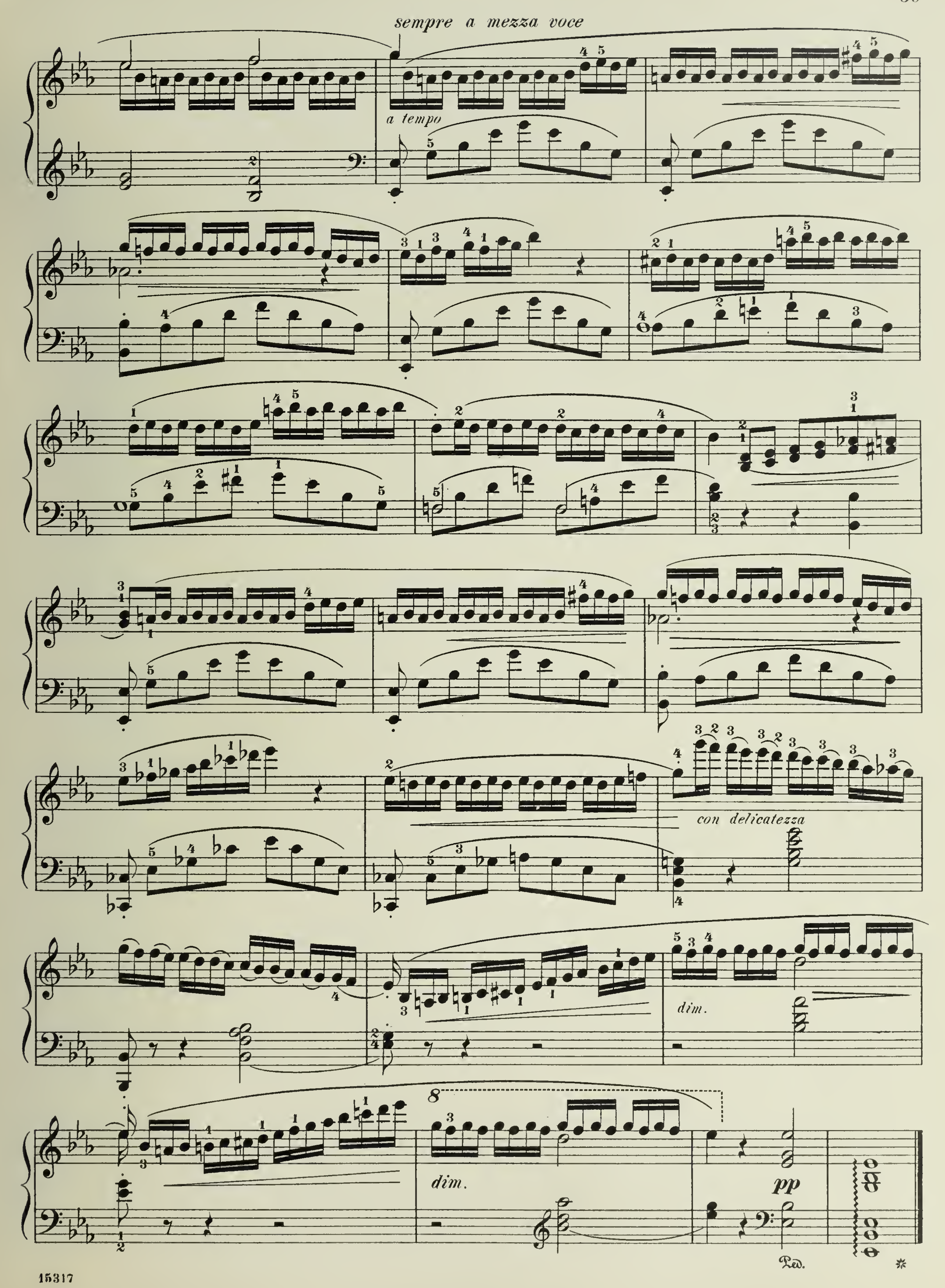



p
Ped.
mf
f
8
15317

XIII

Nuit Étoilée.
(Starry Night.)
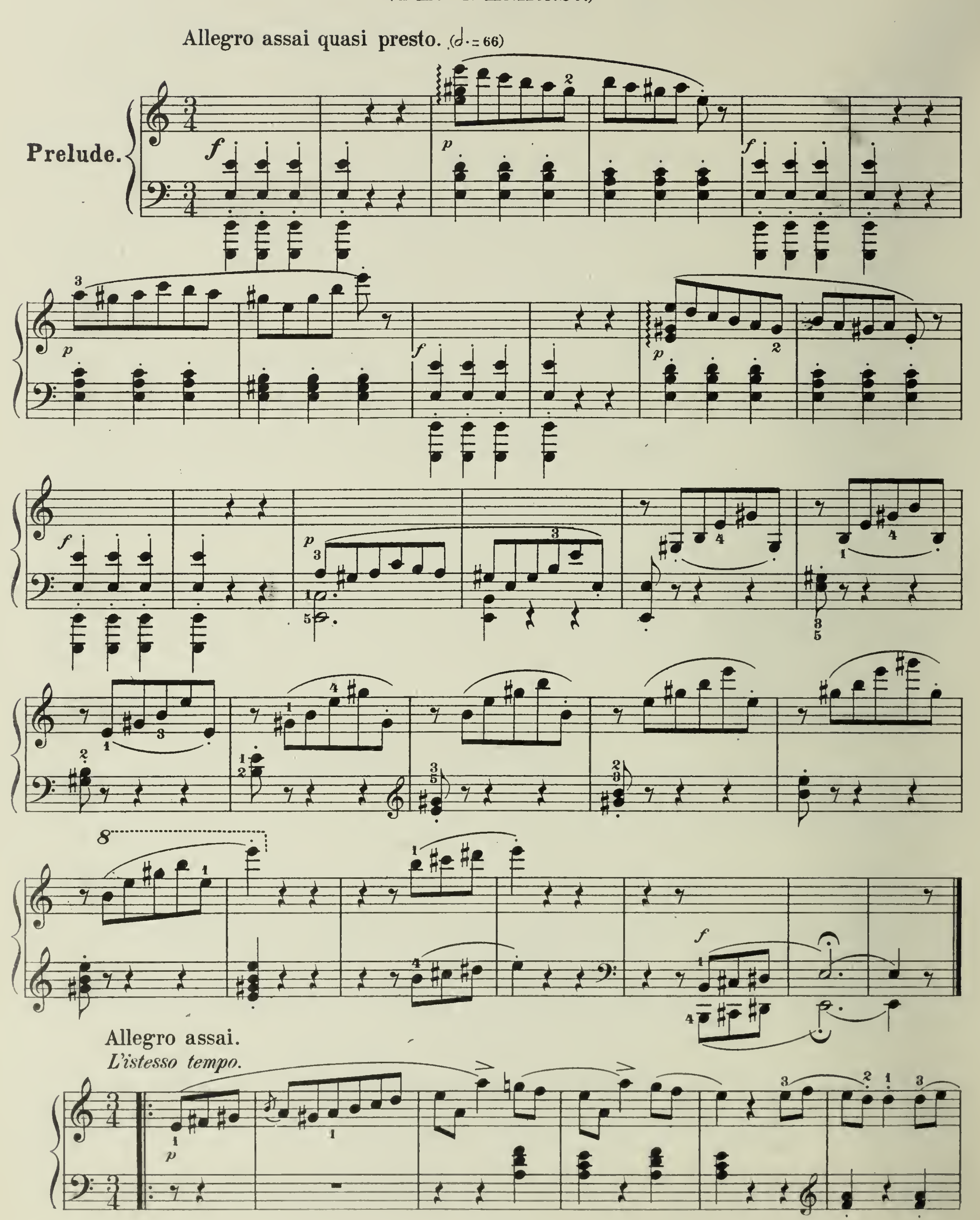


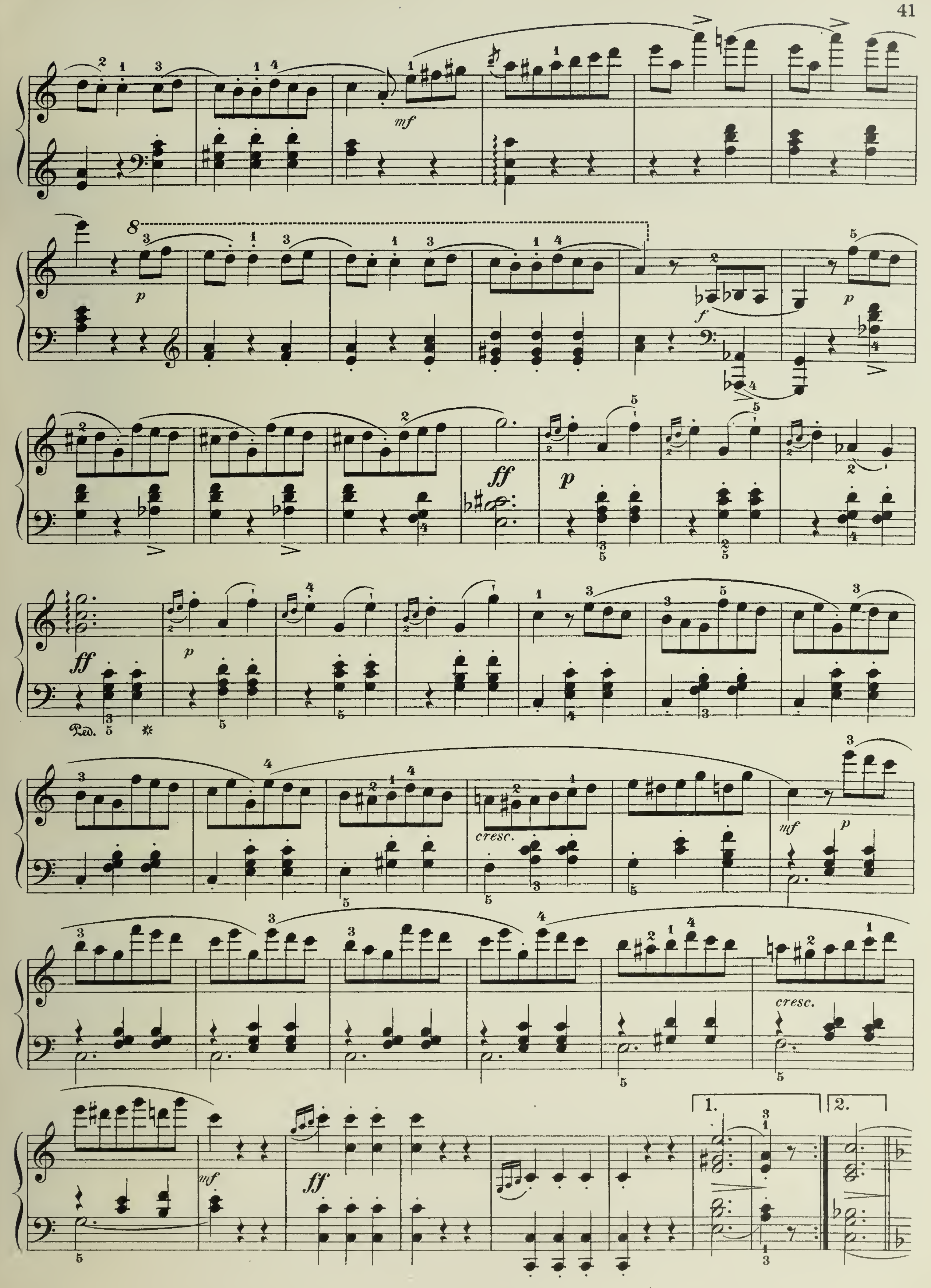

mp
p
rinf.
legato
mf
poco riten.
p
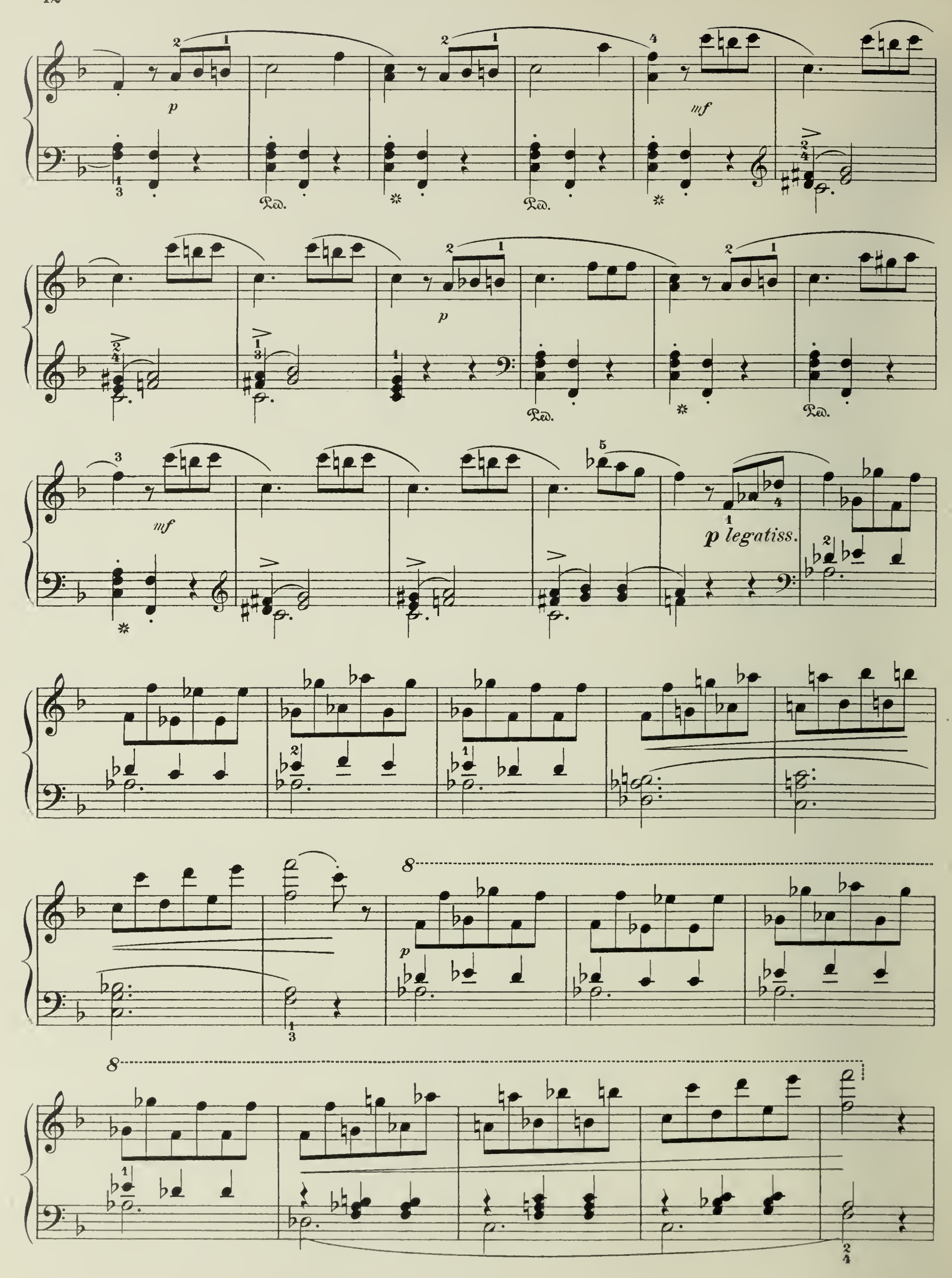

sempre a mezza voce
a tempo
con delicatezza
dim.
dim.
pp
Ped.

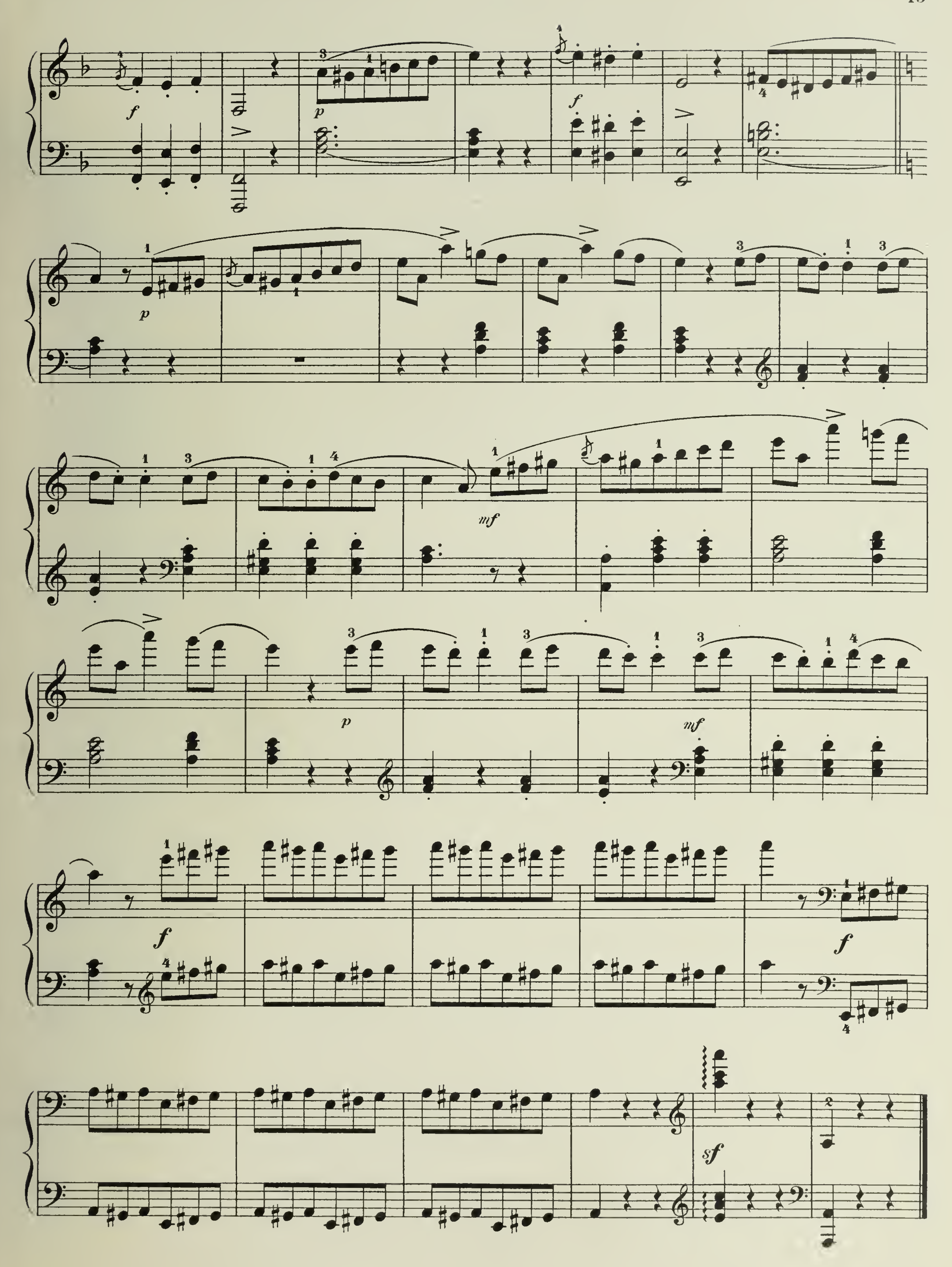
XIV

La Fantasque.
(The Phantast.)
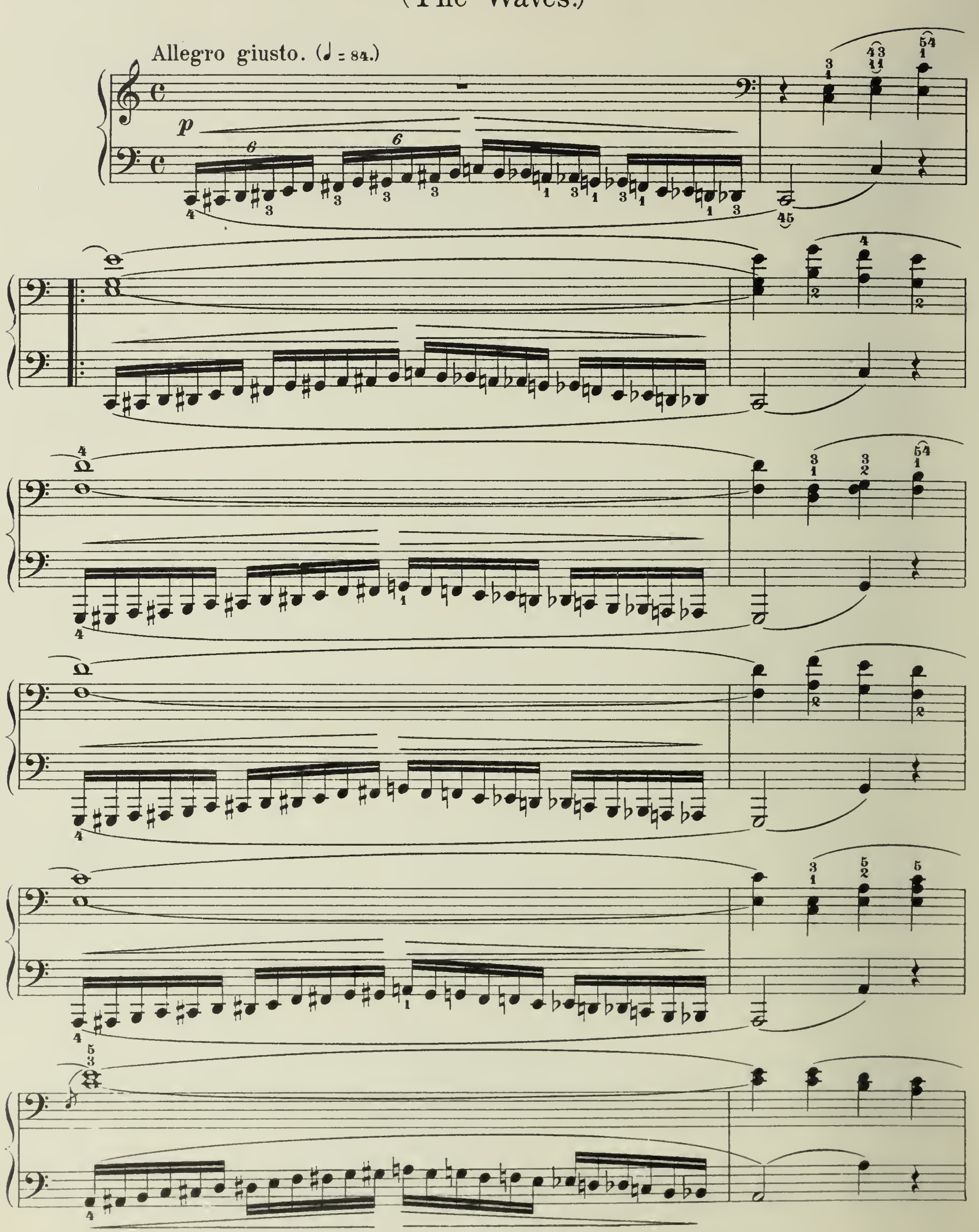



mf
8
p
f
p
ff
p
ff
p
Ped.
cresc.
mf
p
cresc.
mf
ff
1.
2.
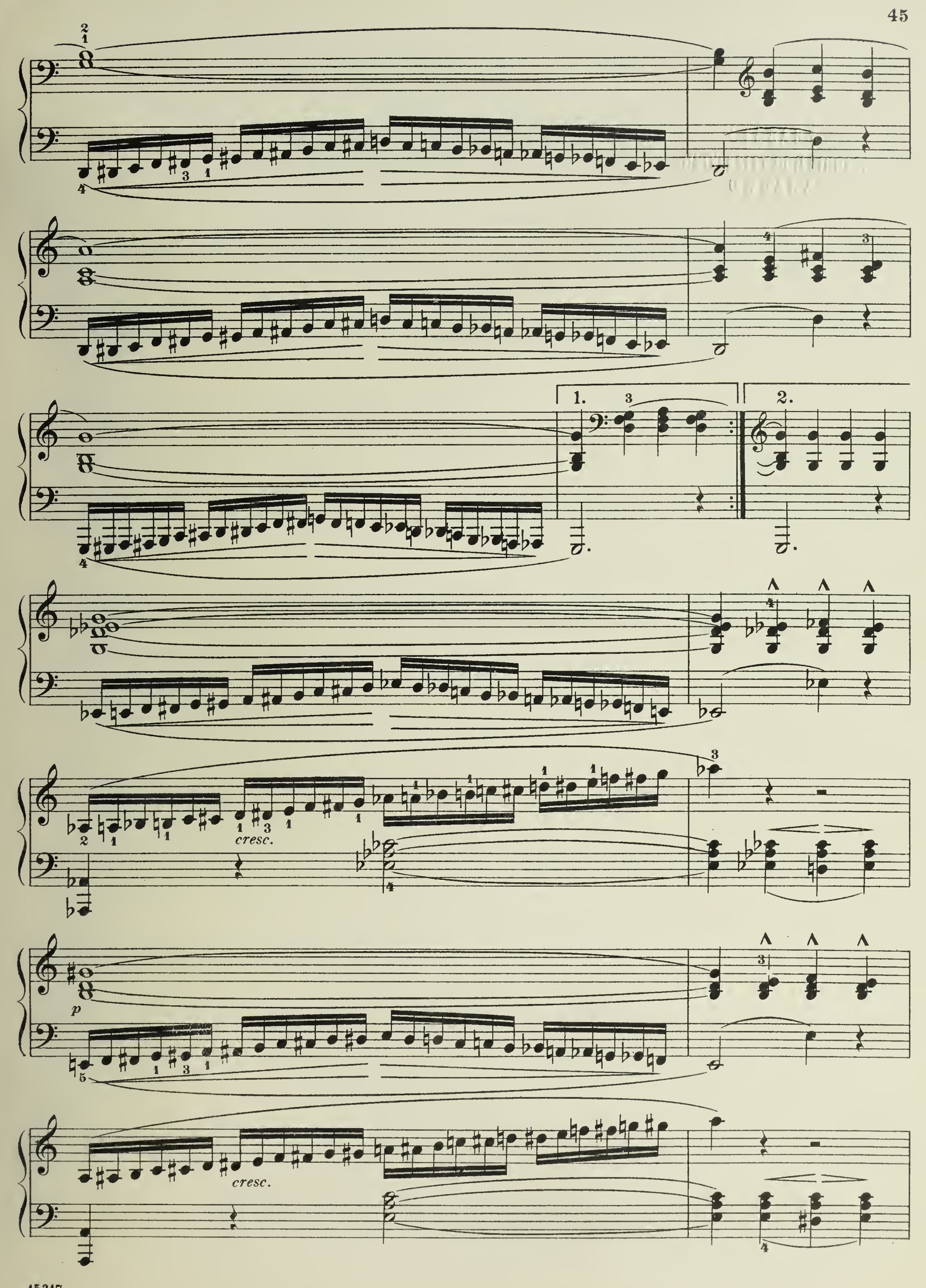

p
mf
Ped.
p
mf
p legatiss.
p
8
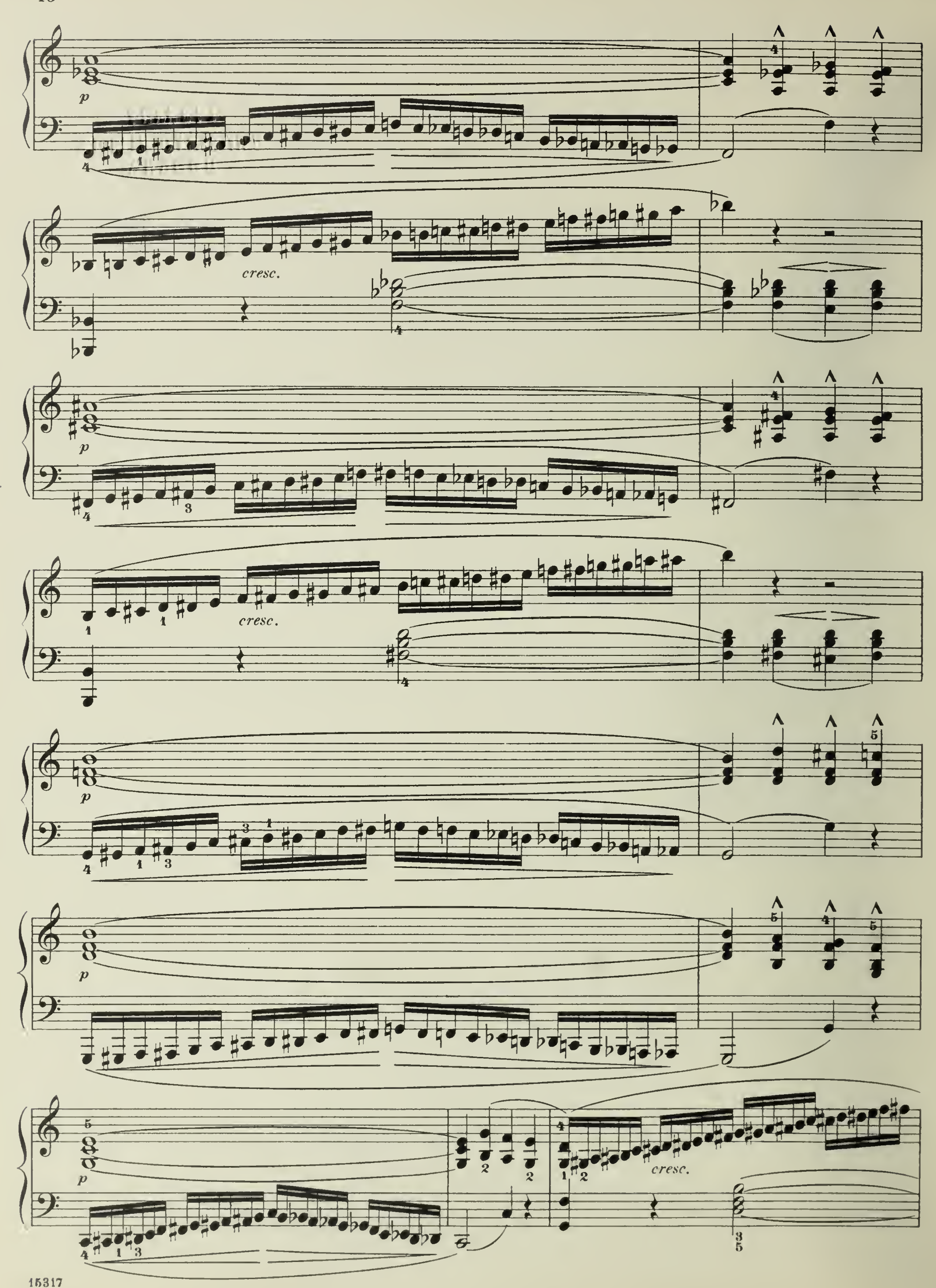

f
p
f
p
mf
p
mf
f
f
sf
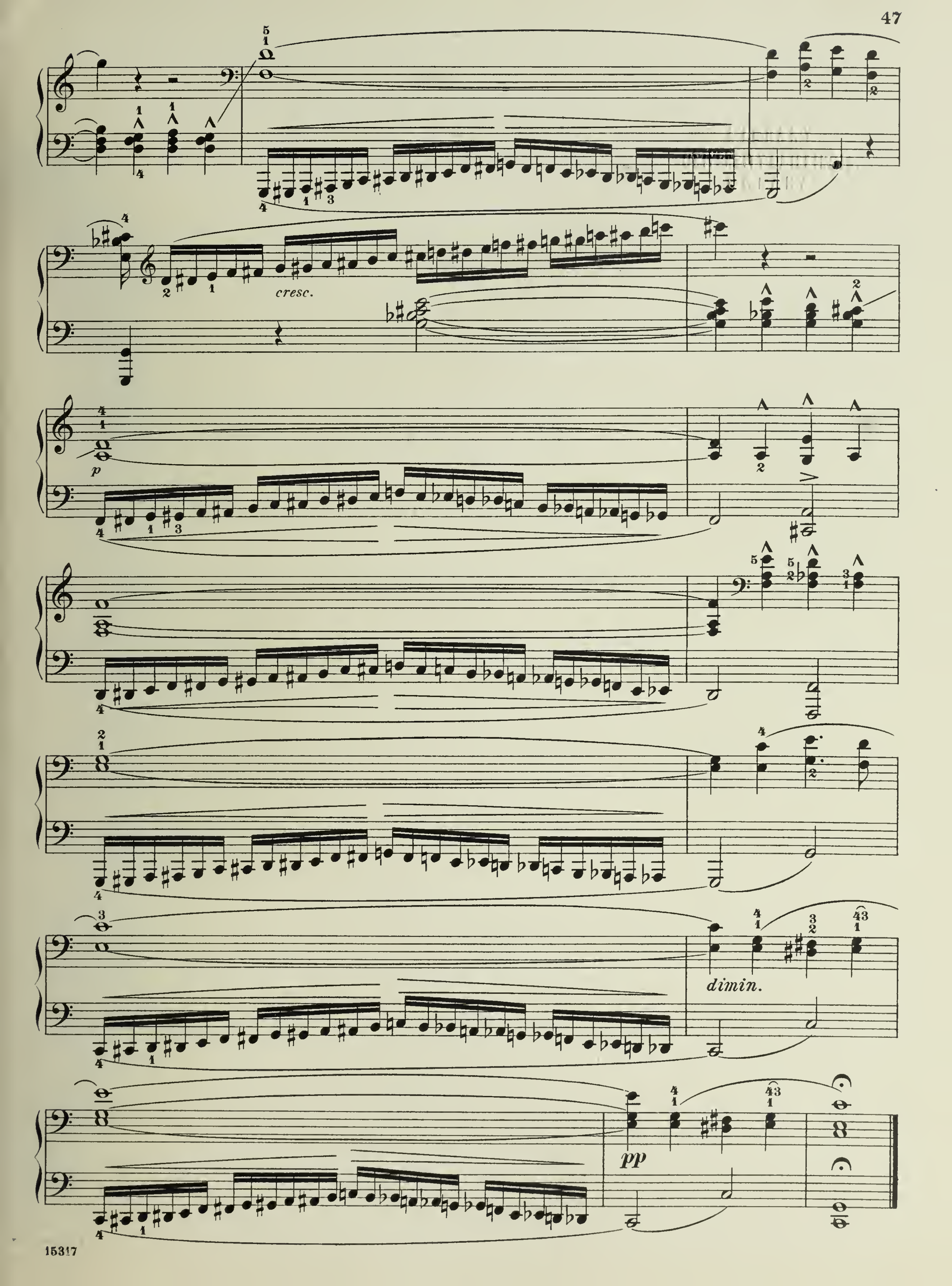
XV

Les Vagues.
(The Waves.)




1.
2.
cresc.
p
cresc.


p
cresc.
p
cresc.
p
p
p
cresc.


cresc.
p
dimin.
pp

STUDIES FOR PIANO

PUBLISHED IN

SCHIRMER'S LIBRARY OF MUSICAL CLASSICS

Volumes marked (*) contain portrait and biographical sketch of the composer; those marked (†) are to be had in cloth binding at $1.00 extra

VOL.		PRICE
259/62.	Berens, H., Velocity. Op. 61. 4 Books, each	50
508.	—— Op. 79. Children's Studies	75
509/10.	—— The same in 2 Books, each	50
526.	—— Op. 88. School of Scales, etc.	1 00
527/9.	—— The same in 3 Books, each	50
137.	Bertini, Op. 29. 24 Studies	40
138.	—— Op. 32. 24 Studies	40
136.	—— Op. 100. 25 Easy Studies	40
691.	—— Op. 166. 25 Primary Études	75
*135.	—— 12 Pieces and Preludes	40
530.	Biehl, A., Op. 30. The Elements	60
497/9.	—— Op. 44. 25 Easy Studies. 3 Books, each	50
494.	Brauer, F. Op. 15. Velocity	75
495/6.	—— The same in 2 Books, each	50
500.	Burgmüller, Op. 100. 25 Studies	50
755.	—— Op. 105. 12 Studies	50
756/7.	—— The same in 2 Books, each	25
752.	—— Op. 109. 18 Studies	50
753/4.	—— The same in 2 Books, each	25
†33.	Chopin, 27 Studies	75
†166.	Clementi, Gradus ad Parnassum. 100 Exercises	3 00
167/9.	—— The same in 3 Books, each	1 25
780.	—— Gradus ad Parnassum. 29 Selected Studies	75
376.	—— Preludes and Exercises	60
139.	Concone, Op. 24. 25 Melodic Studies	40
141.	—— Op. 25. 15 Studies in Style and Expression	50
140.	—— Op. 30. 20 Singing Touch Studies	50
827.	Cramer, 50 Selected Studies	1 50
828/831.	—— The same in 4 Books, each	50
*142/5.	—— 84 Studies. 4 Books, each	40
153.	Czerny, Op. 139. 100 Progressive Studies	50
378.	—— Op. 261. Passage Playing	50
†161.	—— Op. 299. School of Velocity	60
162/5.	—— The same in 4 Books, each	25
150.	—— Op. 335. Legato and Staccato	75
151/2.	—— The same in 2 Books, each	50
149.	—— Op. 337. 40 Daily Exercises	50
383.	—— Op. 365. School of the Virtuoso	1 25
749.	—— Op. 453. 110 Exercises	75
402.	—— Op. 553. 6 Octave Studies	30
146.	—— Op. 599. Practical Method	50
148.	—— Op. 636. Preliminary School of Finger Dexterity	50
60.	—— Op. 718. 24 Studies for the Left Hand	50
†*154.	—— Op. 740. The Art of Finger Dexterity	1 25
155/60.	—— The same in 6 Books, each	30
192.	—— Op. 802. Practical Finger Exercises	90
193/5.	—— The same in 3 Books, each	50
147.	—— Op. 821. Eight-Measure Exercises	60
54.	—— Op. 823. The Little Pianist	90
55/6.	—— The same in 2 Books, each	50
272.	—— Op. 849. 30 Studies in Technics	50
445.	—— 100 Recreations	50
879/881.	Döring, Op. 8. 25 Easy and Progr. Studies. 3 Books, each	75
651.	—— Op. 24. Exercises and Études for Staccato Octave Playing	75
652/3.	—— The same in 2 Books, each	50

VOL.		PRICE
901/902.	Dorn, A., Op. 100. 24 Studies. 2 Books, each	50
531.	Dreyschock, School of Scales	1 25
532/3.	—— The same in 2 Books, each	75
316.	Duvernoy, Op. 120. Mechanism	50
50.	—— Op. 176. École Primaire. 25 Studies	50
854.	Eggeling, Studies for Advanced Mechanical Development	50
798.	Gurlitt, Op. 50. 24 Easy Studies	75
799/800.	—— The same in 2 Books, each	50
801.	—— Op. 51. 24 Melodious Studies of Med. Difficulty	75
802/803.	—— The same in 2 Books, each	50
804.	—— Op. 52. 20 Studies in Rhythm and Expression	75
805/806.	—— The same in 2 Books, each	50
908.	—— Op. 80. Rhythmical Studies	1 00
534/5.	—— Op. 82. First Steps. 2 Books, each	75
536.	—— Op. 83. Easy Velocity	60
537/8.	—— The same in 2 Books, each	40
807.	—— Op. 85. 24 Studies on Scales and Arpeggios	75
808/809.	—— The same in 2 Books, each	50
834.	—— Op. 90. 50 Daily Exercises	50
539.	—— Op. 100. 24 Octave Studies	1 00
324.	—— Op. 117. The First Lessons	50
339.	—— Op. 130. 35 Easy Studies	60
206.	—— Op. 131. 24 Melodious Studies	65
326.	—— Op. 141. School of Velocity	75
191.	Haberbier, Op. 53. Poetical Studies	75
299.	Handrock, Mechanical Studies	1 50
925.	Hanon, The Virtuoso Pianist in 60 Exercises	1 50
545/6.	Hasert, Op. 50. Velocity. 2 Books, each	75
179/80.	Heller, Op. 16. Art of Phrasing. 2 Books, each	1 00
176.	—— Op. 45. 25 Melodious Studies	1 00
177.	—— Op. 46. 30 Progressive Studies	1 00
178.	—— Op. 47. 25 Studies for Rhythm and Expression	1 00
766.	—— Op. 125. 24 Studies for Rhythm and Expression	1 00
44.	Henselt, Op. 2. 12 Concert Studies	1 25
170.	Herz, Scales and Exercises	50
763/5.	Jensen, Op. 32. 25 Studies. 3 Books, each	50
317.	Köhler, Op. 50. First Studies	50
543.	—— Op. 60. Scale and Chord Passages	60
540.	—— Op. 85. Easy Passages	1 00
541/2.	—— The same in 2 Books, each	60
746/7.	—— Op. 128. New School of Velocity 2 Books, each	75
319.	—— Op. 150. Daily Repetitions	50
318.	—— Op. 151. The Easiest Studies	50
425.	—— Op. 157. 12 Easy Studies	50
196.	—— Op. 163. 16 Elementary Studies	50
480.	—— Op. 190. Very Easiest Studies	50
490.	—— Op. 218. 40 Children's Exercises	50
406.	—— Op. 232. Finger Dexterity	50
321.	—— Op. 242. School of Velocity without Octaves	50
467/9.	—— Op. 249. Practical Method. 3 Books, each	75
935/936.	—— Op. 300. Practical Method. 2 Books, each	75

VOL.		PRICE
553.	Krause, Op. 2. Trill Studies	1 00
544.	—— Op. 4. 18 Practice Pieces	60
554.	—— Op. 25. The First Studies	75
481/6.	Kühner, Studies. 6 Books, each	75
*475/476.	Kullak, Op. 48. School of Octave Playing. 2 Books, each	1 00
939.	Kunz, Op. 14. 200 Short Two-part Canons	1 00
430.	Lecouppey, Op. 17. The Alphabet	75
67.	—— Op. 20. L'Agilité. 25 Studies	75
68.	—— Op. 25. La Difficulté. 15 Studies	1 00
69.	—— Op. 26. 15 Studies, Preparatory to Czerny's Velocity	1 00
70.	—— The Virtuosity. 50 Exercises	60
175.	Lemoine, Op. 37. Études Enfantines	60
†788.	Liszt, 12 Études	2 00
789/90.	—— The same in 2 Books, each	1 25
491/3.	Loeschhorn, Op. 52. Melodious Studies. 3 Books, each	50
966.	—— Op. 65. Studies for Beginners	1 00
310/12.	—— The same in 3 Books, each	50
967.	—— Op. 66. Studies for the Intermediate Degree	1 00
313/15.	—— The same in 3 Books, each	50
968.	—— Op. 67. Studies for More Advanced Pupils	1 00
731/3.	—— The same in 3 Books, each	50
501/3.	—— Op. 84. 60 Practice Pieces. 3 Books, each	50
254.	—— Piano Technics (Daily Exercises)	1 00
913.	Löw, Op. 281. Octave Studies	75
403.	Moscheles, Op. 70. 24 Studies	1 00
404/5.	—— The same in 2 Books, each	60
797.	Neupert, 12 Studies	75
181.	Pacher, Op. 11. 6 Octave Exercises	50
835.	Paganini, 6 Grand Études. Arr. by Liszt	1 25
792.	Pischna, 60 Progressive Exercises	1 00
898.	Pischna, The Little. See Wolff, B.	
304.	Plaidy, Technical Exercises	75
791.	Rubinstein, Op. 23. 6 Études	1 50
335.	Schmitt, Op. 16. 61 Studies	1 25
336/8.	—— The same in 3 Books, each	50
434.	—— Preparatory Exercises	25
392.	Schulz, Scales and Chords	25
96.	Schumann, 12 Études Symphoniques	50
796.	Schwalm, Daily Exercises	50
858.	Stamaty, Op. 37. Singing Touch and Technique. 25 Easy Studies for Small Hands	1 00
478.	Streabbog, Op. 63. 12 Easy Studies	75
479.	—— Op. 64. 12 Easy Studies	75
965.	Vogt, J., Op. 145. 24 Octave Studies of Med. Difficulty	75
66.	Wieck, Studies	75
898.	Wolff, B., The Little Pischna. 48 Practice Pieces	50
	PIANO 4 HANDS	
916.	Czerny, Op. 824. Practical Method for Playing in Correct Time	60